

# Labour Force Survey Report, 2012

---

## FOREWORD

The Labour Market Information & Research Division (LMIRD) of the Department of Employment, Ministry of Labour and Human Resources (MoLHR) is pleased to publish the 10<sup>th</sup> National Labour Force Survey Report 2012 conducted between March – April, 2012.

The Survey was conducted with the aim to provide reliable and timely labour market information on the labour situation of the country at particular point of time. The stability and growth of the country's economy depends on the proper execution of plans and programs. For this purpose, it is necessary to have a clear knowledge and understanding of the size, composition and economic characteristics of the population. Therefore, it is imperative to know and monitor the growth of human resources categorized by its respective demographic features and educational level on a timely basis.

The Labour Force Survey (LFS) had been incepted since 1998. From 2003, it has become a regular activity of MoLHR. The Department of Employment will from now on conduct the Labour Force Survey annually to enable the Ministry to assess the current and emerging labour situation in the country.

We would like to express our deep appreciation and acknowledge the cooperation received from the National Statistics Bureau (NSB). I would also like to extend special thanks to the Dzongkhag Administrations, the Thuemis, Gups, Geog Administrative Officers, Chupons, Mangmis and our esteemed respondents for their generous cooperation and support rendered to our survey teams without which the survey would not have been possible.

I am hopeful that this survey report will be informative and will be a useful document to people working at all levels of administration, decision making, planning, research and other group of beneficiaries. We welcome readers' feedbacks, suggestions and valuable comments for its further improvement.

**MINISTER,  
MINISTRY OF LABOUR & HUMAN RESOURCES**

## Labour Force Survey Report, 2012

**Table 1: Key Labour Market Indicators (KILM)**

Indicators	2009	2010	2011	2012
<b>Population</b>	<b>679,700</b>	<b>696,500</b>	<b>713,200</b>	<b>734,850</b>
Labour Force	325,700	331,900	334,200	336,391
Persons Employed	312,800	320,900	323,700	329,487
Unemployment Rate (%)	4.0	3.3	3.1	2.1
<b>Unemployment by area of residence ( in numbers)</b>	<b>12,900</b>	<b>11,000</b>	<b>10,500</b>	<b>6,904</b>
Rural	7,500	6,100	5,100	3,663
Urban	5,400	4,900	5,400	3,241
<b>Unemployment by area of residence ( in % )</b>	<b>4.0</b>	<b>3.3</b>	<b>3.1</b>	<b>2.1</b>
Rural	3.0	2.6	2.1	1.5
Urban	7.5	5.1	5.9	3.5
<b>Unemployment by sex ( in numbers )</b>	<b>12,900</b>	<b>11,000</b>	<b>10,500</b>	<b>6,904</b>
Male	4,400	4,600	3,200	3,122
Female	8,500	6,400	7,300	3,782
<b>Unemployment by sex ( in % )</b>	<b>4.0</b>	<b>3.3</b>	<b>3.1</b>	<b>2.1</b>
Male	2.6	2.7	1.8	<b>1.9</b>
Female	5.3	4.0	4.5	<b>2.2</b>
<b>Youth Unemployment Rate ( % )</b>	<b>12.9</b>	<b>9.2</b>	<b>9.2</b>	<b>7.3</b>
<b>Youth Unemployment by area of residence ( in numbers )</b>	<b>9,000</b>	<b>5,100</b>	<b>4,800</b>	<b>3,476</b>
Rural	5,400	2,000	2,200	1,743
Urban	3,600	3,100	2,600	1,732
<b>Youth Unemployment by area of residence ( in % )</b>	<b>12.9</b>	<b>9.2</b>	<b>9.2</b>	<b>7.3</b>
Rural	9.8	4.9	5.7	5.0
Urban	25.2	21.4	18.7	13.5
<b>Youth Unemployment by sex ( in numbers )</b>	<b>9,000</b>	<b>5,100</b>	<b>4,800</b>	<b>3,476</b>
Male	3,200	1,800	1,500	1,392
Female	5,800	3,300	3,300	2,083
<b>Youth Unemployment by sex ( in % )</b>	<b>12.9</b>	<b>9.2</b>	<b>9.2</b>	<b>7.3</b>
Male	10.7	7.1	6.8	7.3
Female	14.7	11	10.9	7.2

# Labour Force Survey Report, 2012

---

## PART II: SURVEY COVERAGE & METHODOLOGY

### SECTION 1 - INTRODUCTION

Labour Force Survey is a regular activity of the Labour Market Information & Research Division (LMIRD) of the Department of Employment. It is conducted with a moving reference period i.e one week prior to date of interview. This is the 10<sup>th</sup> nationwide Labour Force Survey covering a national representative sample of 12,000 households (urban=9000 & rural=3000). The survey covered more households in the urban areas since urban population is more heterogeneous and the economic activities prevailing in the same are quite diverse. The data contained in this report includes demographic and economic characteristics.

#### 1. METHODOLOGY

The statistics and information contained in this publication are obtained from 12,000 sampled households in urban and rural areas. Personal interviews were carried out in each sampled household. Out of 12,000 sampled households only **11,764** households (questionnaires) were fully completed, accounting for **98.03%** completion rate. Of 12,000 households, **236** households did not respond comprising of **1.97%** as non-response rate. The sampling frame for the rural areas had been developed from the Population & Housing Census of Bhutan 2005 and for the urban the latest frame (2012) developed by the National Statistics Bureau had been used.

#### OBJECTIVES & COVERAGE

Labour Force Survey aims to provide a quantitative framework for the preparation of plans, programs and formulation of policies affecting the Bhutanese labour market.

Broadly the objective of the survey is to generate the following:

- Percentage of economically active population;
- Labour force participation rate;
- Status of active population in number (employed + unemployed);
- The labour force available in the country by age group, sex, level of education, nationality, marital status, area of residence, by industrial and occupational classification, hours of work and;
- The survey also provides information on main and subsidiary economic activities and women's participation in the total labour force. It also reveals the labour situation especially the young generation entering labour market and unemployment problem.

The survey covered all the 20 Dzongkhags out of which **200** sampled Chiwogs in the rural areas and **272** sampled blocks in the urban areas. The foreign nationals and those members who were temporarily absent from the households but living in the institutions like school, hostels, army barracks, hospital and prisons were included as household members to increase the precision for population estimation. Concurrently, the survey excluded those members who were absent from the household for more than six months to avoid double counting since they would be counted as household members of the current household they reside with.

# Labour Force Survey Report, 2012

---

## 2. QUESTIONNAIRE

The questionnaire used for 10<sup>th</sup> National Labour Force Survey 2012 is the revised form of the National Labour Force Survey 2011 questionnaire. The questionnaire had been reviewed by officials of the Labour Market Information & Research Division.

The questionnaire has been pre-tested and checked for its reliability to ensure its precision in capturing good data and information. The questionnaire comprises two parts, namely, the demographic characteristics and economic characteristics. The economic characteristics is collected only from those persons aged 15 years and above as per the International Labour Organization (ILO) definition of working age population.

## 3. SAMPLE DESIGN

**Universe:** The universe for the National Labour Force Survey 2012 consists of all the urban and rural areas of Bhutan i.e all the 20 Dzongkhags

**i. Sampling Frame:** The sampling frame has been developed by the National Statistics Bureau. Each town in a Dzongkhag has been divided into numerous enumeration blocks. The block for the urban has been demarcated by the Department of Urban and Housing Development, Ministry of Works and Human Settlement. Enumeration blocks for urban and Chiwogs for rural have been considered as Primary Sampling Unit (PSUs). The households in both urban and rural were considered as Secondary Sampling Unit (SSUs).

**ii. Stratification Plan:** Each Dzongkhag is considered as primary stratum and the stratifying factors used were the geographical demarcation of the administrative boundaries. There were two sub-strata namely urban and rural.

**iii. Sampling Design:** A stratified two-stage sampling method has been adopted for the survey as follows.

- a. **Selection of primary sampling units (PSUs):** The blocks and the Chiwogs have been taken as the PSUs in urban and rural respectively. In both the urban and rural areas the blocks and Chiwogs were selected with the assignment of Probability Proportional to Size (PPS).
- b. **Selection of secondary sampling units (SSUs):** The households in the sampled blocks and Chiwogs were considered as SSUs. A fixed number of sampled households have been selected from the selected PSU's by Circular Systematic Sampling (CSS) method after listing the households present in blocks and Chiwogs exhaustively.

**iv. Sample size and its allocation:** With the resources at our disposal, the nature of population distribution and the variability of characteristics for which the estimates are to be made, a sample of 12000 households have been found appropriate to provide reliable estimate of key labour force characteristics. It is also based on the past experiences.

## Labour Force Survey Report, 2012

Table 2: Distribution of Sample

Area of Residence	Total number of block/Chiwogs	Sampled blocks/Chiwogs	Total hhs (N)	Total sampled hhs covered(n)	Sampling fraction(n/N)
Urban	312	272	43390	9000	1/5
Rural	1908	200	87804	3000	1/33
<b>Total</b>	<b>2220</b>	<b>472</b>	<b>131194</b>	<b>12000</b>	<b>1/11</b>

Table 3: Distribution of sampled blocks/chiwogs and households under each Dzongkhag, 2012

Sl. No	Name of Dzongkhag	Urban		Rural		Total
		Number of sample blocks	Number of sample households	Number of sample chiwogs	Number of sample households	Number of households
1	Bumthang	15	240	2	30	270
2	Chukha	52	1410	17	255	1665
3	Dagana	6	150	10	150	300
4	Gasa	2	45	2	30	75
5	Haa	3	150	4	60	210
6	Lhuntse	2	60	7	105	165
7	Mongar	10	300	14	210	510
8	Paro	4	300	14	210	510
9	Pemagatshel	10	180	10	150	330
10	Punakha	8	120	10	150	270
11	Samdrup Jongkhar	16	465	11	165	630
12	Samtse	19	555	21	315	870
13	Sarpang	16	510	12	180	690
14	Thimphu	68	3210	6	90	3300
15	Trashigang	11	270	22	330	600
16	Trashigang	5	210	8	120	330
17	Trongsa	3	150	5	75	225
18	Tsirang	2	150	7	105	255
19	Wangdue	13	360	11	165	525
20	Zhemgang	7	165	7	105	270
	<b>Total</b>	<b>272</b>	<b>9,000</b>	<b>196</b>	<b>3,000</b>	<b>12,000</b>

*Note: Some blocks/Chiwogs are selected more than once and will have to be adjusted in selection of households within the selected blocks/Chiwogs.*

## Labour Force Survey Report, 2012

---

**7. Field Operation:** For maintaining the conformity of survey concepts, definitions and procedure to be used during enumeration, training for a week was imparted to the concerned supervisors and enumerators on interviewing techniques and survey procedures. For quality control, supervisors made frequent visits to the field for spot- checking during data collection.

**8. Method of data collection:** Data have been collected by direct interview method. There were 64 enumerators, 8 supervisors and one field coordinator for duration of 33 days. The survey was launched with representative sample size of 12,000 (9.3%) households out of 131,194 total households.

**9. Non-response rate:** Out of 12000 households, **236** were found as non-response accounting for **1.97%**. One major source of non-sampling error is non-response. Non-response is caused due to absence of occupants in the sample house, due to total refusal to answer any of the questions and sometimes when the interviewee is incapable to answer.

**10. Data Processing:** Soon after data collection, the supervisors were held responsible to edit and check the filled in questionnaires for consistency and completeness and sent for revisits wherever necessary. Further coding, manual checking and editing were carried out at Ministry. Also during data entry in Census and Survey Processing System (CSPRO), further identified errors were edited by applying computer edit checks, data ranges in numerical values in order to eliminate erroneous data resulted while coding. The survey records were edited and corrected through a series of computer processing stages.

# Labour Force Survey Report, 2012

---

## SECTION 2 - CONCEPTS & DEFINITIONS

In order for the users to interpret the results from the Survey, it is essential to be familiar with the concepts used. The definitions and explanations for each of the key concepts are given below:

### 1. Reference period

This refers to the week preceding the date of the survey interview. The reference period for this survey is dynamic.

### 2. Work

According to International Labour Organization (ILO) standards and United Nations 1993 System of National Accounts, work includes any kind of works or businesses including collecting water or firewood, cow herding, tailoring or making mates, etc. even for the households' own consumption.

#### **Examples of activities which are counted as a work**

##### **Activities counted as work**

- Growing or gathering crops from the field, producing eggs, milk, food, cow herding, etc.
- Milling and other food processing activities, milling grains, making butter and cheese, brewing local wine, etc.
- Yarning and weaving clothes, making baskets and mats, peat making, tailoring, and making furniture, etc
- Construction of own house/buildings, major renovation of private roads and other private facilities.
- Fetching water, cutting or collecting firewood.
- Activities of a religious order such as a Rimdro, rituals etc.

##### **Activities not counted as work**

- Preparing and serving meals
- Unpaid family member (baby-sitting, training & instructing children, transporting household members/goods, repairing household durables, vehicles or other goods, etc.)

### 3. Study

It includes, those who are presently school going children, monks residing in the Dratshangs and Shedras and those undergoing higher studies (Graduation, Post Graduation, Ph.D, etc.)

### 4. Occupation

Occupation is the type of work, trade or profession performed by the person during the reference period.

## 5. Industry

The term industry is used to refer the activity of the establishment in which the employed person worked during the reference period.

## 6. Nature of Employment

Nature of employment or employment status comprises the following codes:

1. Regular paid employee
2. Casual paid employee
3. Family worker (Non-agriculture)
4. Family worker (Agriculture)
5. Own account worker (Non-agriculture)
6. Own account worker (Agriculture)
7. Employer
8. Piece/Contract paid worker

**6.1. Regular Paid employee:** A person who performed some kind of work, during the reference period, for wage or salary, in cash or in kind.

**6.2. Casual paid employee:** Those employees who work as and when they find the job for which they get paid either in cash or in kind. Example: Gomchen who have performed rituals during the reference period, Lhadrip, etc.

**6.3. Family worker (Non-agriculture):** A person who helps in an economic enterprise operated by a member of his/her family without payment of wages or salary in the non-agriculture sector. (e.g. a daughter who helps in hand-loom weaving etc.)

**6.4. Family worker (Agriculture):** A person who helps in an economic enterprise operated by a member of his/her family without payment of wages or salary in the agriculture sector. (e.g. wife who helps her husband in the apple farm or in cultivation or rice)

**6.5. Own account worker (non-agriculture):** A person who operates his own enterprise all alone in the non-agriculture sector and neither employs anybody to operate his /her enterprise nor employed by anybody. (e.g. petty-trader, advocate who practices independently etc.)

**6.6. Own account worker (Agriculture):** A person who operates his own enterprise all alone in the agriculture sector and neither employs anybody to operate his/her enterprise nor employed by anybody. (e.g. a farmer growing apple in his own land etc.)

**6.7. Self-Employed:** A person who works for his own enterprise but sometimes hire others

**6.8. Employer:** A person who employs at least one person in his/her enterprise directly or through another person whom he pays in cash or in kind.



# Labour Force Survey Report, 2012

---

**6.9. Piece/Contract paid worker:** A worker who has a temporary contract to do a particular piece of work, but is not an employee of the company who they are working for.

## 7. Employed

If a person has performed some paid work in cash or in kind, during the reference period for at least one hour or the person has a job or business formally attached but temporarily absent from the work and going to resume the work.

## 8. Unemployed

Unemployment is based on three categories which are to be followed simultaneously. They are; 'without work', 'available for work', and 'seeking work'.

## 9. Earnings

It refers to the major or the main source of income through which the person earns a livelihood viz. wage, salary, bonuses, incentives and tips, etc.

## 10. Household

Household is defined as a group of people who live together under one roof and eat their meals together from the same kitchen irrespective of relationship. A single person who makes his or her own food arrangements is counted as a separate household (one member household).

**Who to include in the household member;**

1. Those that usually reside in the household and are present on the day of interview.
2. Those who usually reside in the household but are temporarily absent/away from the household from the day of interview for less than six months (Excluding serial no. 3, since they had been away until the date of interview).
3. Those persons registered in the households but lives elsewhere, on labour work, studying including students & monks and also all military personnel who reside in the barracks.

## 11. Disable

A person is considered disable if they are impaired with the following;

1. Physically unfit for work
2. Mentally unsound
3. Blind
4. Deaf

## 12. Migration

The movement of people across a specific boundary for the purpose of establishing a new or semi permanent residence.

**There are two types of migration:**

1. International migration (movement between countries; immigration)
2. Internal migration (movement within the country; emigration)

# Labour Force Survey Report, 2012

## SECTION 3 – SUMMARY FINDINGS

The results of this survey are based on the data collected from 11,764 sample households interviewed from 23<sup>rd</sup> March, to 24<sup>th</sup> April 2012. In order to facilitate computation and comparison, the results of labour force survey are presented in tables and charts. By applying the frequency weights for urban and rural separately, the survey population is estimated at **734,850** for the year 2012.

Figure 1: Labour Force Status

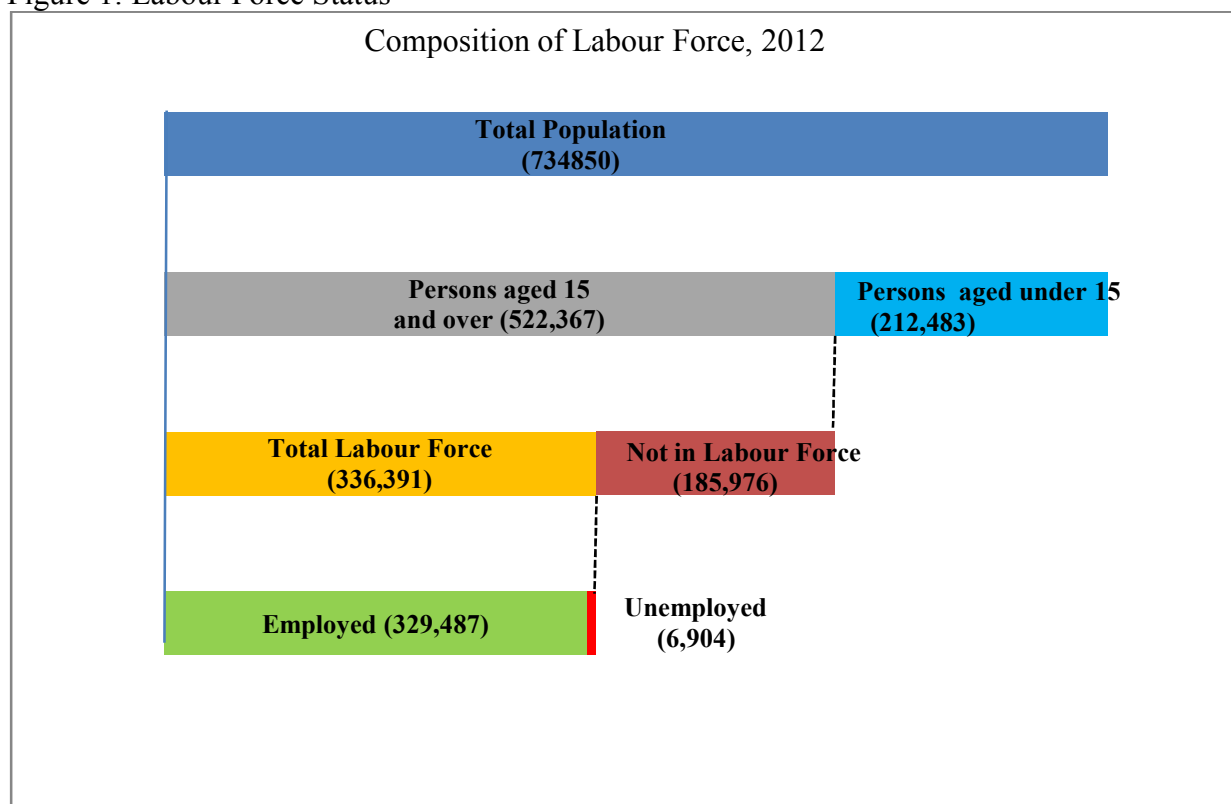

The above figure shows the composition of Bhutanese Labour Force, Which rose from 634,982 to 734,850 between 2005 and 2012. During the same period the number of persons aged 15 years and above increased from 66.9% in 2005 to 71.1% in 2012.

### 1. Population:

The labour force survey 2012 estimated the nation's population at 734,850 with 359,379 males and 375,471 females. Out of the total estimated population, 69.5% of the population resides in the rural areas compared to 68.4% in 2011 and 30.5% of the population are settled in urban areas compared to 31.5% in 2011.

# Labour Force Survey Report, 2012

## Demographic Characteristics

Table 4: Total population by age group and sex, 2012

Age Group	Sex		Total	% Share
	Male	Female		
0-4	31957	28491	60448	8.2
5-9	38133	37169	75302	10.2
10-14	38806	37926	76732	10.4
15-19	37443	41452	78895	10.7
20-24	30061	38820	68881	9.4
25-29	31839	38678	70517	9.6
30-34	28075	28569	56644	7.7
35-39	22097	25267	47364	6.4
40-44	18498	19211	37709	5.1
45-49	18403	20032	38435	5.2
50-54	16099	14777	30876	4.2
55-59	13990	14387	28377	3.9
60-64	11916	10414	22330	3.0
65-69	7011	7520	14531	2.0
70-74	6362	5413	11775	1.6
75-79	4240	3052	7292	1.0
80-84	2388	2589	4977	0.7
85+	2061	1704	3765	0.5
Total	359379	375471	734850	100.0

Figure 2: Population pyramid by sex, 2012

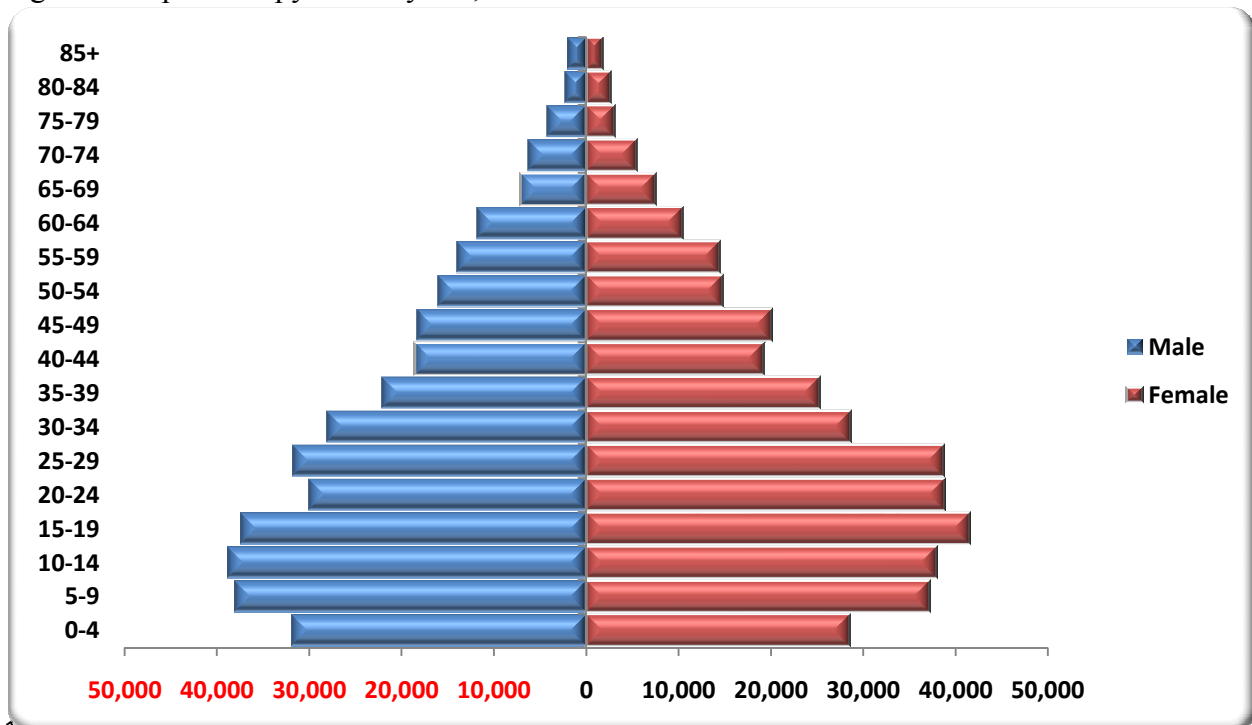

## Labour Force Survey Report, 2012

---

The above pyramid shows the total population of Bhutan in 2012 from the Labour Force Survey. Of the total population, the female constitute 51.1% and male constitute 48.9%. The highest number of people is observed in the age group of (15-19). The youth population (15-24) constitutes 20.1% of total population.

The population figures also present that the total population from 2005 to 2012 grew at 15.7% with an annual growth rate 1.9%.

Figure 3: Population over the years

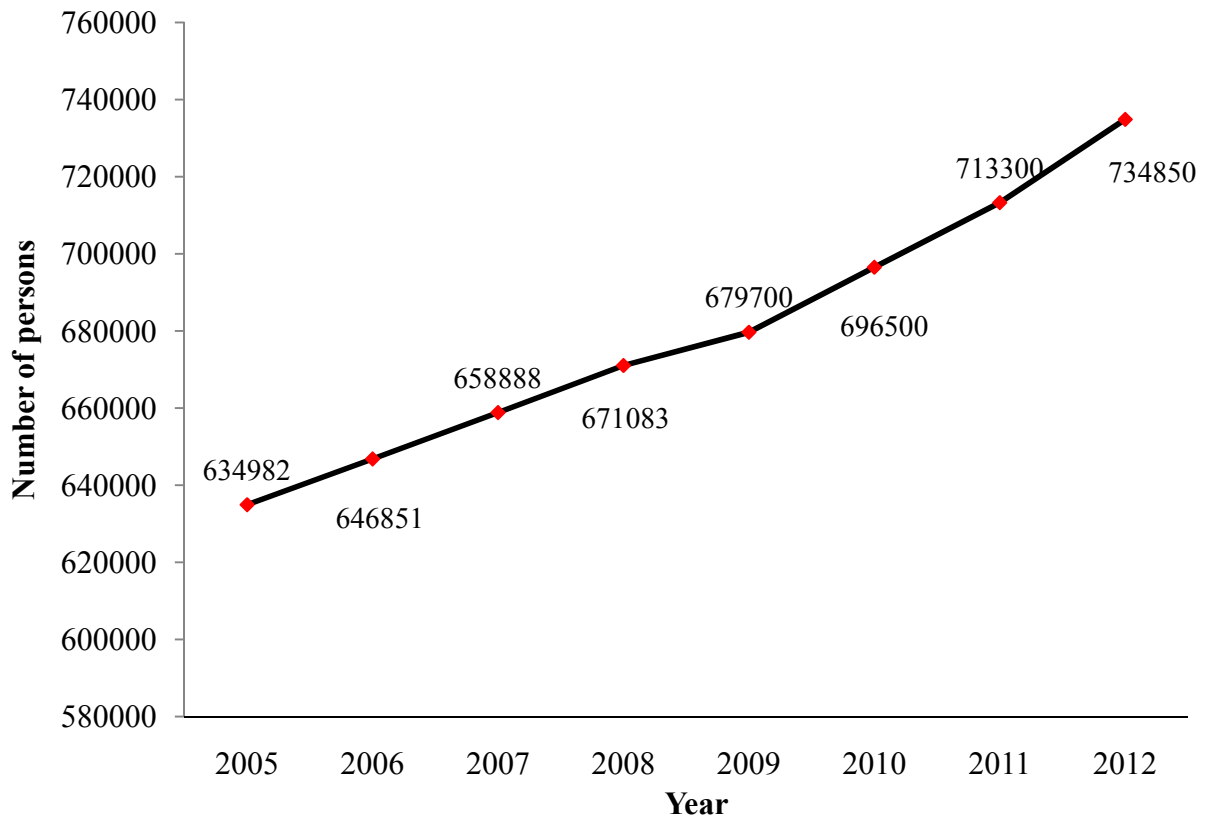

# Labour Force Survey Report, 2012

Table 5: Total number of population by education qualification and sex, 2012

Education qualification	Sex		Total
	Male	Female	
Illiterate	160536	202807	363343
Nursery	9360	7706	17066
Primary	81683	73728	155411
Lower Secondary	25239	25287	50526
Middle Secondary	29314	28810	58124
Higher Secondary	23542	19795	43337
Undergraduate	3284	2881	6165
Bachelors Degree	9998	5349	15347
Certificate	129	82	211
Diploma	668	148	816
Masters Degree & Above	1163	593	1756
NFE	2558	7221	9779
Religious Professionals	11909	1064	12973
Total	359383	375471	734854

Figure 4: Distribution of population by education qualification, 2012

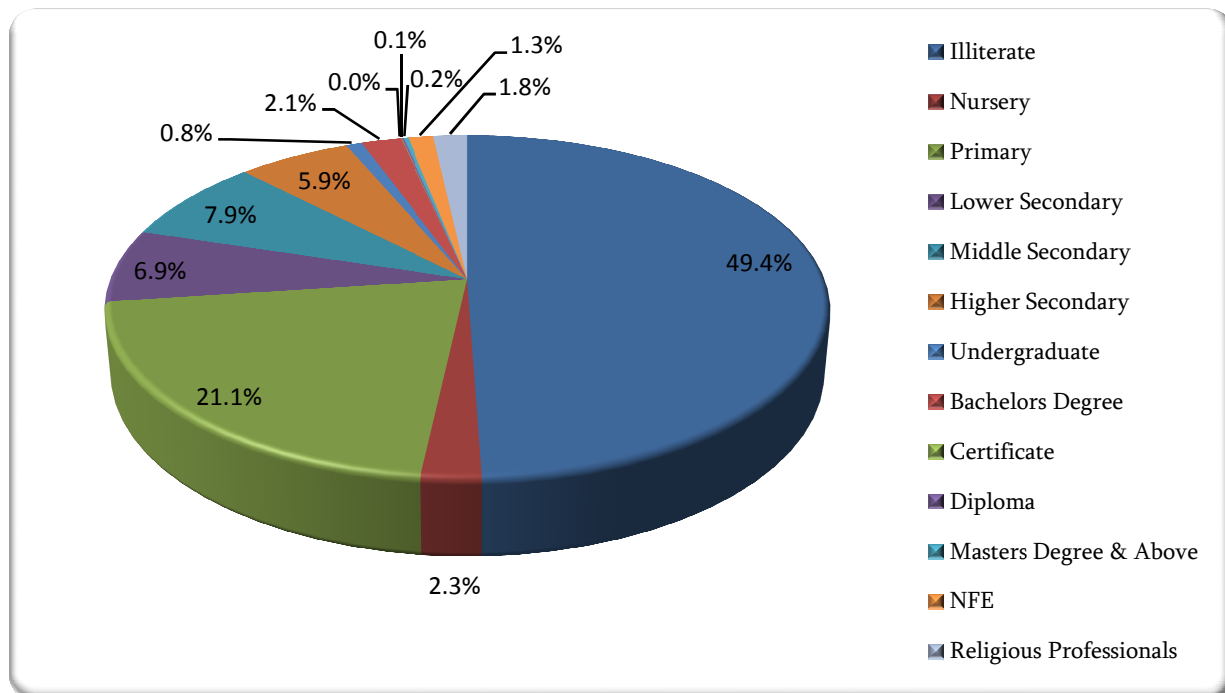

# Labour Force Survey Report, 2012

## Labour Force Participation Rates:

The labour force participation rate has decrease from 67.4% in 2011 to 64.4% in 2012. The labour force participation rate for male (the labour force as a percentage of the male working-age population) has also decreased from 72.3% in 2011 to 65.7% in 2012. However, the female participation rate has also decreased from 67.4% in 2011 to 63.2% in 2012. The labour force participation rates are high across the rural areas (66.6%) compared to urban areas (59.2%).

Figure 5: Labour Force Participation rate over the years

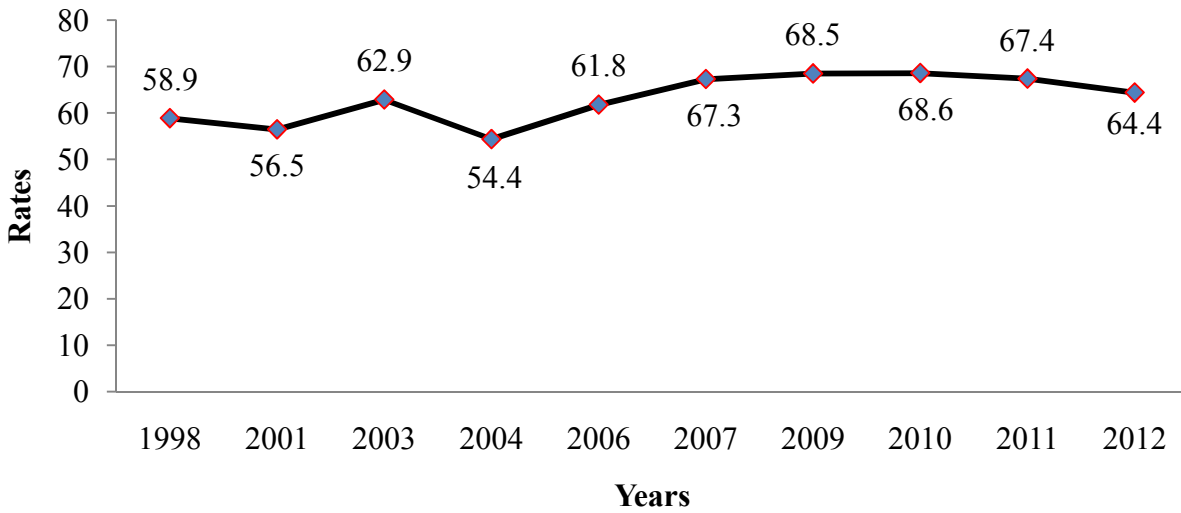
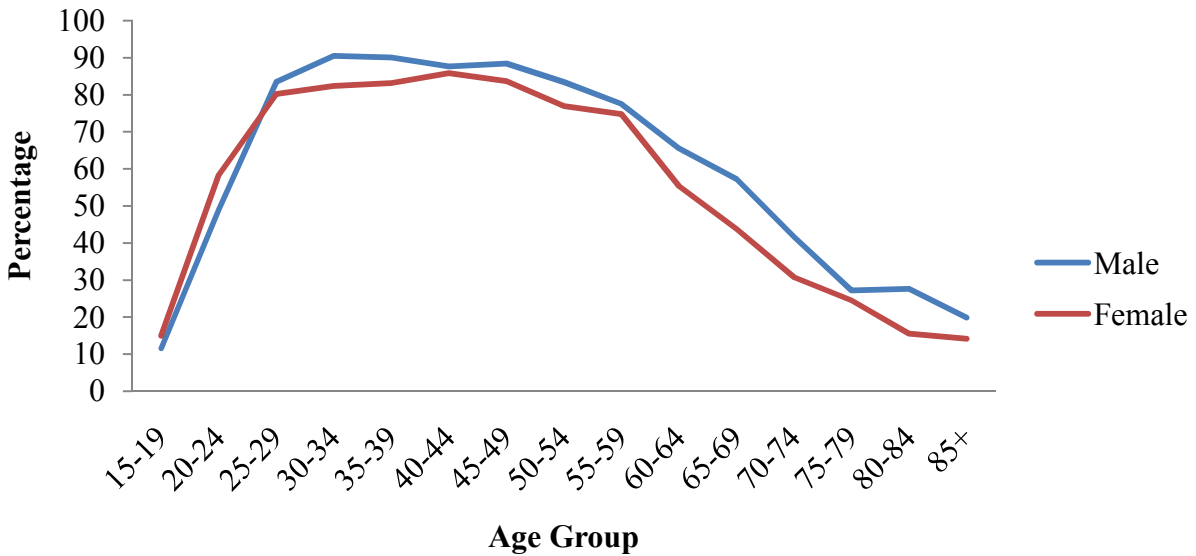

Figure 6: Labour Force participation ratio by sex and age, 2012



The figure above indicates the labour force participation rates by sex in different age groups in the country. The male curve shows similar labour force participation curve as that of developed countries. However,

## Labour Force Survey Report, 2012

female curve in Bhutan is not M-shaped, which is normally observed in the developed countries. This is mainly because women in Bhutan do not quit jobs during the child bearing age group, as they avail maternity leave, which is considered economically active in the labour force but as for the developed countries female labour force participation increases or shoots up in the beginning and gradually decline as women quit jobs to give care to their children. The participation again picks up from mid 30's to 40's as once again they join into the labour market.

Figure 7: Labour Force participation by resident of labour force and age group, 2012

The figure below presents the distribution of labour force by area of residence and age group. The graph indicates that higher rates of participation are observed in the rural areas. This is mainly due to the fact that more number of people in the rural areas still involved in the agricultural industry. The labour force survey 2012 statistics reveal that 62.2% of the labour force in Bhutan is involved in the agricultural industry when classified by major economic activity.

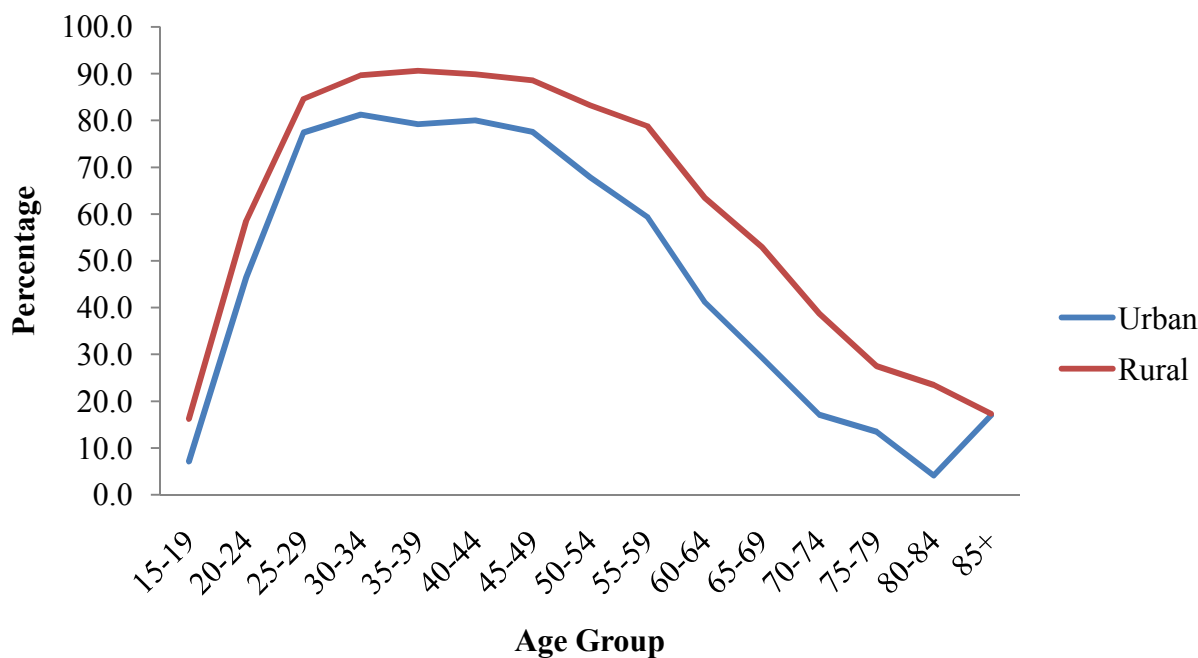

Table 6: Percentage share of divorce/separate to the head of the households

Relationship to the Head of the HH	Divorced/Separated	% Share
Head	4,798	39.6
Spouse	135	1.1
Son/Daughter	4,772	39.4
Brother/Sister	848	7.0
Father/mother	364	3.0
Other relative	1,089	9.0
Non-relative	101	0.8
Total	12,107	100.0

## Labour Force Survey Report, 2012

The divorce/separation percentage of the head of the household stand at 39.6% being the highest among the other relationships.

Table 7: Percentage of divorce/separate by Dzongkhags, 2012

Dzongkha	% Share
Bumthang	3.16
Chukha	6.50
Dagana	0.08
Gasa	2.71
Haa	4.23
Lhuntse	2.90
Monger	6.05
Paro	9.75
Pemagatshel	4.04
Punakha	12.75
Samdrup Jongkhar	3.86
Samtse	4.10
Sarpang	2.92
Thimphu	13.30
Trashigang	4.44
Trashiyangtse	2.70
Trongsa	2.44
Tsirang	1.83
Wangdiphodrang	10.62
Zhemgang	1.63
Total	100.00

The above table shows the percentage of people divorced/separated by Dzongkhag. Of the total 12106 divorced/separated, the highest divorced/separated people are in Thimphu with 13.3%, followed by 12.75% in Punakha. The lowest divorce/separate rate is in Dagana with 0.08% followed by Zhemgang with 1.63%.

## 2. Migration

Table 8: Migration by area

Area	Urban	Rural	Outside Bhutan	Total
<b>Urban</b>	6123	4160	237	<b>10520</b>
<b>Rural</b>	3112	8695	76	<b>11883</b>
<b>Total</b>	<b>9235</b>	<b>12855</b>	<b>313</b>	<b>22403</b>



## Labour Force Survey Report, 2012

The above table depicts both international & internal migration. 0.8% of the entire nation's population has internally migrated from urban to another urban areas and 0.4% of people moved from urban to rural areas. Further 0.6% had moved from rural to urban areas and 1.2% from rural to other rural area in the year 2012.

Since not many people had internationally migrated, only 0.04% had moved outside Bhutan both from urban and rural area.

Table 9: Migration by reasons, 2012

Reasons	Numbers
Search of work	2004
Family move	8551
Study	1955
Resettlement	847
Marriage	1030
Transfer	3829
Others	4187
<b>Total</b>	<b>22403</b>

Figure 8: Percentage distribution of migration by reasons

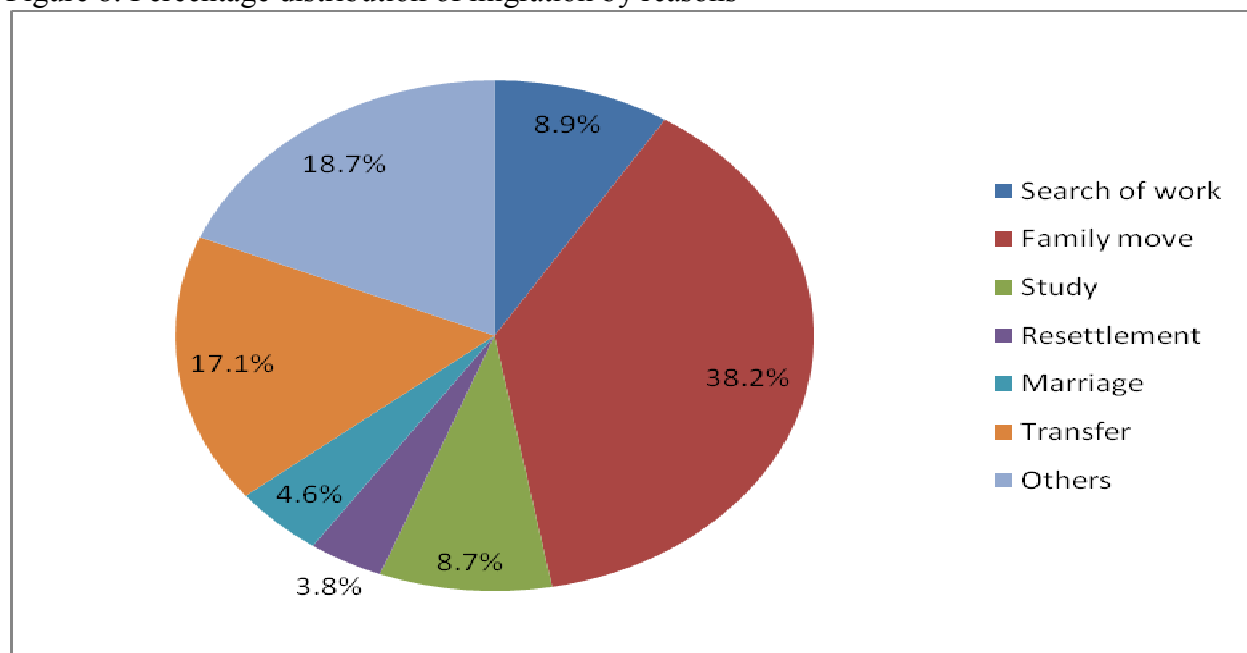

The above pie figure shows 38.2% people had moved because of the family movement followed by 18.7% in other reasons.

# Labour Force Survey Report, 2012

Table 10: Percentage distribution of population, migrated to the current location, 2012 – Bhutan

Dzongkhag	Previous district of residence																	Outside Bhutan				
	Bumthang	Chukha	Dagana	Gasana	Haa	Lhuentse	Monggar	Paro	Pemagatshel	Punakha	Samdrup Jongkhar	Samtse	Sarpang	Thimphu	Trashigang	Trashiyangtse	Trongsa		Tsirang	Wangdue	Zhemgang	
Bumthang	1.4	2.1	20.9	0.0	0.0	3.4	3.4	1.0	2.4	0.4	0.0	0.0	1.2	0.7	1.3	0.0	0.0	0.4	0.8	0.0	1.6	
Chukha	5.0	10.5	9.1	0.0	64.6	7.4	4.9	2.4	9.6	1.8	14.4	14.3	4.6	9.0	4.9	0.0	0.0	0.0	1.1	5.8	17.6	
Dagana	0.0	2.1	0.0	0.0	0.0	0.0	3.4	0.0	0.0	0.0	0.0	0.0	0.0	2.9	0.0	0.0	0.0	2.9	0.2	0.0	0.0	
Gasana	0.0	0.0	0.0	25.0	0.0	0.0	0.0	0.0	0.0	0.0	0.0	0.0	0.0	0.0	0.0	0.0	0.0	0.0	0.0	0.0	0.0	0.0
Haa	6.1	2.2	0.0	0.0	6.1	0.0	2.9	3.7	0.0	0.0	3.1	2.2	0.0	0.3	0.0	0.0	4.6	1.1	0.0	0.0	1.9	
Lhuentse	0.0	0.9	0.0	0.0	0.0	1.9	0.0	0.0	5.4	7.7	19.6	4.8	0.0	1.9	4.0	4.9	0.0	0.0	0.0	0.0	0.0	
Monggar	12.1	1.9	0.0	0.0	0.0	7.4	24.9	7.3	0.9	3.3	6.4	15.9	0.9	6.0	26.5	31.3	0.0	12.0	2.3	0.0	26.2	
Paro	0.8	0.5	0.0	0.0	0.0	21.7	0.0	0.0	0.0	0.0	0.0	1.3	0.0	1.1	0.0	9.3	0.0	0.0	0.0	0.0	0.0	
Pemagatshel	0.0	10.6	0.0	0.0	0.0	0.0	1.7	0.0	0.8	1.6	14.0	1.6	4.8	0.8	1.1	1.2	0.0	0.4	0.0	0.0	11.6	
Punakha	10.2	2.3	19.4	72.2	0.0	43.5	1.7	15.5	3.5	78.1	0.0	1.6	18.7	11.6	2.6	0.0	0.0	2.5	3.5	14.0	0.0	
Samdrup Jongkhar	6.1	2.7	0.0	0.0	0.0	7.4	3.1	7.3	4.3	0.2	7.0	9.5	19.0	5.1	13.2	0.0	0.0	4.6	0.2	13.0	7.0	
Samtse	5.5	16.2	0.0	0.0	0.0	0.0	0.6	0.0	0.8	1.3	2.4	2.3	0.4	8.0	0.0	0.0	11.8	0.0	0.0	2.4	1.6	
Sarpang	0.0	0.7	0.0	0.0	0.0	0.0	2.6	6.9	0.0	0.0	5.0	0.0	0.9	2.1	1.0	0.0	6.6	5.5	0.9	11.6	0.0	
Thimphu	9.6	14.2	2.7	0.0	13.8	1.9	4.9	23.7	7.9	0.3	12.3	22.5	12.6	0.0	2.8	10.0	28.8	1.8	2.7	6.8	18.2	
Trashigang	28.7	2.1	1.5	0.0	0.0	2.8	3.3	7.5	4.1	0.1	0.8	3.5	2.9	14.1	9.4	5.8	1.2	0.0	1.5	0.0	13.4	
Trashiyangtse	1.4	0.0	0.0	0.0	0.0	0.0	8.9	0.0	1.7	0.0	3.5	0.0	2.5	0.9	2.2	2.5	0.0	0.0	0.8	0.0	0.0	
Trongsa	0.0	2.5	0.0	0.0	2.3	0.0	0.0	0.0	0.0	0.0	1.9	0.0	0.0	4.2	0.0	0.0	2.0	4.0	0.0	0.0	2.2	
Tsirang	0.0	4.2	36.1	0.0	0.0	0.7	27.5	10.8	57.6	1.7	0.0	8.5	17.0	8.6	24.1	30.3	23.3	60.1	3.6	21.7	1.6	
Wangdiphod	13.2	24.2	10.3	2.8	13.2	1.9	6.2	14.1	1.1	3.5	9.0	11.1	10.4	21.8	5.8	4.9	21.6	4.6	82.4	13.0	8.6	
Zhemgang	0.0	0.0	0.0	0.0	0.0	0.0	0.0	0.0	0.0	0.0	0.7	0.8	4.1	0.8	1.2	0.0	0.0	0.0	0.0	0.0	0.0	
<b>Total</b>	<b>100.0</b>	<b>100.0</b>	<b>100.0</b>	<b>100.0</b>	<b>100.0</b>	<b>100.0</b>	<b>100.0</b>	<b>100.0</b>	<b>100.0</b>	<b>100.0</b>	<b>100.0</b>	<b>100.0</b>	<b>100.0</b>	<b>100.0</b>	<b>100.0</b>	<b>100.0</b>	<b>100.0</b>	<b>100.0</b>	<b>100.0</b>	<b>100.0</b>	<b>100.0</b>	

The migration statistics also reveal the internal migration within the dzongkhags.

# Labour Force Survey Report, 2012

## 3. Employment Status:

Every job has been classified in terms of major economic sectors. Of the total employed persons, 60% were employed in agricultural farming followed by 19% employed in private businesses and 14% employed in the government sectors. Employment in the non-farming activities has increased in general. A comparative picture of the proportions of persons employed in various major economic sectors is given in the table below.

Table 11: Percentage distribution of employed persons by age group, type of enterprise and sex 2012 – Bhutan

Age	Government		Public Corporation		Pvt. Corporation		Armed Forces		Pvt. Business		Agri. Farming		NGO/INGO		Total		Grand total
	Male	Female	Male	Female	Male	Female	Male	Female	Male	Female	Male	Female	Male	Female	Male	Female	
15-19	0.0	0.1	0.0	0.0	0.0	0.0	0.0	0.0	0.2	0.3	0.9	1.4	0.0	0.0	1.2	1.7	2.9
20-24	0.6	0.5	0.1	0.1	0.3	0.2	0.1	0.0	1.1	1.4	1.9	4.2	0.0	0.0	4.1	6.4	10.5
25-29	2.2	1.2	0.4	0.3	0.5	0.2	0.3	0.0	2.1	1.8	2.2	5.5	0.0	0.0	7.8	9.1	16.9
30-34	2.2	0.9	0.4	0.1	0.4	0.1	0.4	0.0	1.8	1.3	2.4	4.6	0.0	0.0	7.7	7.1	14.7
35-39	1.6	0.3	0.3	0.1	0.2	0.0	0.3	0.0	1.4	1.3	2.3	4.6	0.0	0.0	6.0	6.3	12.3
40-44	1.3	0.2	0.2	0.1	0.2	0.1	0.2	0.0	1.0	0.8	2.0	3.8	0.0	0.0	4.9	5.0	9.9
45-49	1.0	0.1	0.3	0.1	0.1	0.0	0.1	0.0	0.9	0.6	2.4	4.2	0.0	0.0	4.9	5.1	10.0
50-54	0.6	0.0	0.2	0.0	0.1	0.0	0.1	0.0	0.8	0.4	2.3	2.9	0.0	0.0	4.0	3.4	7.5
55-59	0.4	0.0	0.0	0.0	0.0	0.0	0.0	0.0	0.6	0.3	2.2	2.8	0.0	0.0	3.3	3.3	6.5
60-64	0.1	0.0	0.0	0.0	0.0	0.0	0.0	0.0	0.4	0.1	1.8	1.6	0.0	0.0	2.4	1.7	4.1
65-69	0.0	0.0	0.0	0.0	0.0	0.0	0.0	0.0	0.2	0.1	1.0	0.9	0.0	0.0	1.2	1.0	2.2
70-74	0.0	0.0	0.0	0.0	0.0	0.0	0.0	0.0	0.1	0.0	0.7	0.5	0.0	0.0	0.8	0.5	1.3
75-79	0.0	0.0	0.0	0.0	0.0	0.0	0.0	0.0	0.0	0.0	0.3	0.2	0.0	0.0	0.3	0.2	0.6
80-84	0.0	0.0	0.0	0.0	0.0	0.0	0.0	0.0	0.0	0.0	0.2	0.1	0.0	0.0	0.2	0.1	0.3
85+	0.0	0.0	0.0	0.0	0.0	0.0	0.0	0.0	0.0	0.0	0.1	0.1	0.0	0.0	0.1	0.1	0.2
<b>Total</b>	<b>10.1</b>	<b>3.4</b>	<b>2.1</b>	<b>0.8</b>	<b>2.0</b>	<b>0.6</b>	<b>1.4</b>	<b>0.1</b>	<b>10.5</b>	<b>8.6</b>	<b>22.6</b>	<b>37.3</b>	<b>0.3</b>	<b>0.2</b>	<b>49.0</b>	<b>51.0</b>	<b>100.0</b>

Figure 9: Percentage distribution of employed persons by type of enterprise 2012-Bhutan

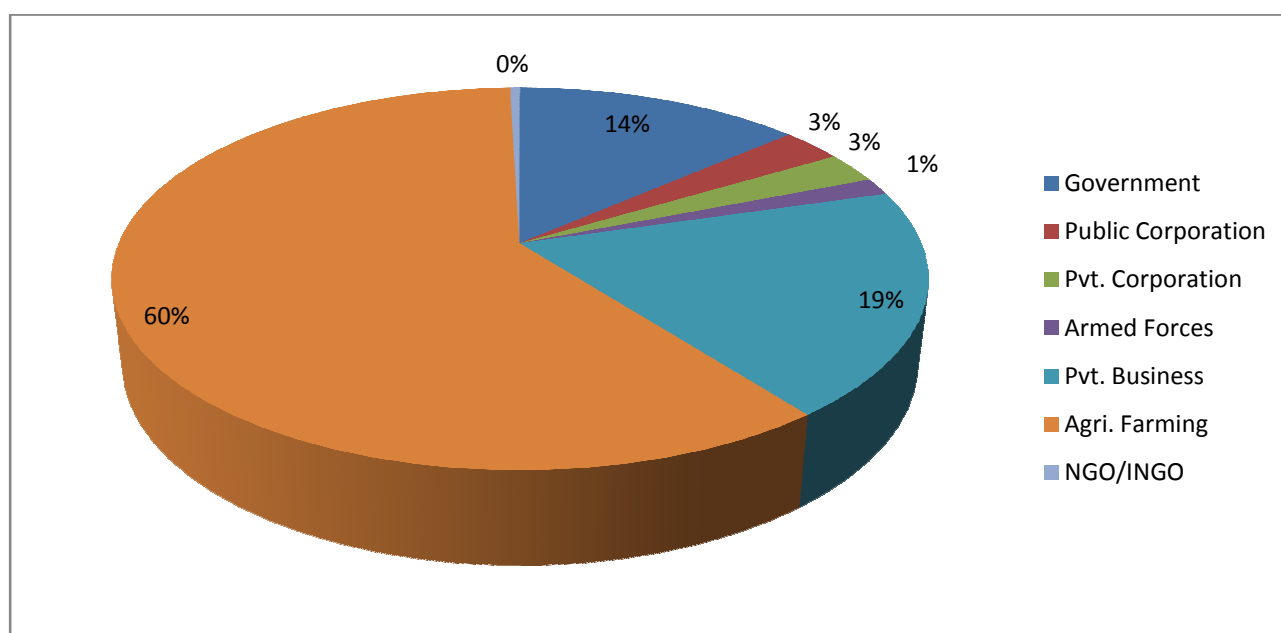

## Labour Force Survey Report, 2012

Table 12: Percentage distribution of employed persons by economic activity and sex 2012 – Bhutan

Major Economic Activity	Male	Female	Total
Agriculture & forestry	23.9	38.4	62.2
Mining & Quarrying	0.1	0.0	0.2
Manufacturing	2.0	3.0	5.0
Electricity, gas & water supply	1.5	0.4	2.0
Construction	1.3	0.2	1.5
Wholesale & retail trade	1.7	2.1	3.8
Hotels & restaurants	0.8	1.1	1.8
Transport, storage & communications	2.2	0.3	2.6
Financial intermediation	0.5	0.3	0.7
Real estate, renting & business activities	0.4	0.2	0.6
Public Administration & defence	6.9	1.4	8.3
Education	2.1	1.3	3.5
Health & social work	0.9	0.5	1.4
Other community, social & personal service activities	3.3	1.3	4.6
Private households with employed persons	1.2	0.6	1.8
Extra-territorial organizations & bodies	0.1	0.0	0.1
<b>Total</b>	<b>49.0</b>	<b>51.0</b>	<b>100.0</b>

Table 13: Percentage distribution of employed persons by major occupation and sex, 2012 – Bhutan

Major Occupation	Male	Female	Total
Legislators, senior officials & managers	1.4	0.5	1.9
Professionals	4.0	1.9	5.9
Technicians & associate professionals	2.6	1.1	3.7
Clerks	1.0	0.9	1.8
Service workers & shop & market sales workers	4.4	4.0	8.3
Skilled agricultural & fishery workers	23.7	38.2	61.9
Craft & related workers	2.3	3.0	5.2
Plant & machine operators & assemblers	4.2	0.3	4.5
Elementary occupations	3.5	1.1	4.6
Armed Forces	2.0	0.1	2.1
<b>Total</b>	<b>49.0</b>	<b>51.0</b>	<b>100.0</b>

## Labour Force Survey Report, 2012

The currently employed persons are grouped into eight major categories of employment status i.e. regular paid employees, casual paid employees, family worker (non-agriculture), family worker (agriculture), own account worker (non-agriculture), own account worker (agriculture), employers and piece/contract paid worker.

Table 5 indicates that out of the total employed persons; 39.5% are own-account workers followed by 23.9% as regular paid employees.

Table 14: Percentage distribution of employed persons by major occupation & sex, 2012 – Bhutan

Major Occupation	Male	Female	Total
Regular paid employee	17.8	6.1	23.9
Casual paid employee	2.4	1.2	3.6
Contract/Piece paid employee	1.1	0.5	1.6
Family worker (Non-agriculture)	0.5	1.1	1.7
Family worker (Agriculture)	11.9	27.6	39.5
Own account worker (Non agriculture)	5.0	5.2	10.2
Own account worker (Agriculture)	10.2	9.3	19.5
Employer	0.0	0.0	0.1
<b>Total</b>	<b>49.0</b>	<b>51.0</b>	<b>100.0</b>

Figure 10: Shifts in employment by major occupation

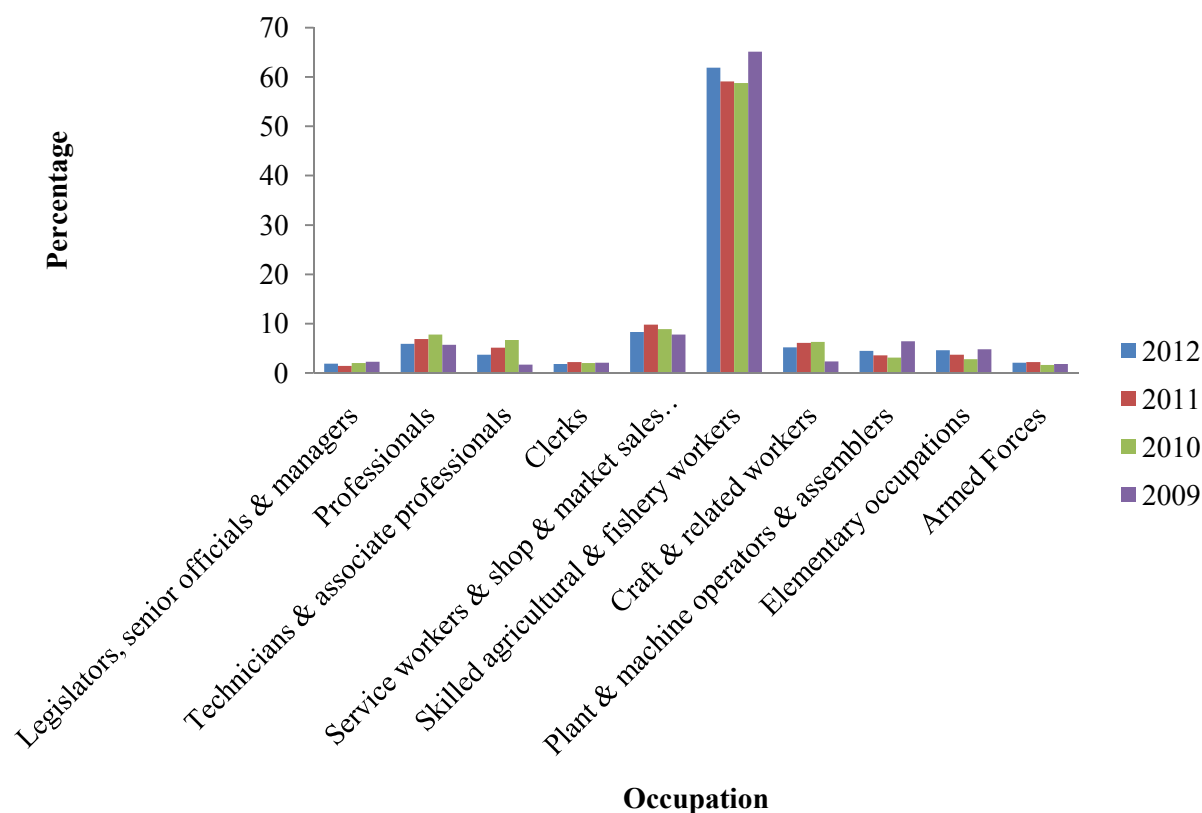

# Labour Force Survey Report, 2012

## 4. Hours of Work

Of the currently employed persons, 23.9% worked for 50-59 hours a week. It is also observed that 21.2 % of the employed persons worked for 40-49 hours in a week and 17.2% of the employed persons worked for 80 hours in a week and 10.5% of the employed persons worked for 70-79 hours a week and however, 8.9% of the employed persons did not work for more than 30 hours in a week.

The table below depicts the statistics and proportions of employed persons by hours worked.

Table 15: Percentage distribution of employed persons by sex and hours worked during the past one week prior to survey period, 2012 – Bhutan

Sex	<30	30-39	40-49	50-59	60-69	70-79	80+	Total
Male	2.2	2.7	13.3	11.2	7.1	5.9	6.5	49.0
Female	6.8	2.9	7.9	12.7	5.6	4.5	10.7	51.0
<b>Total</b>	<b>8.9</b>	<b>5.7</b>	<b>21.2</b>	<b>23.9</b>	<b>12.6</b>	<b>10.5</b>	<b>17.2</b>	<b>100.0</b>

Table 16: Percentage distribution of employed persons who worked for more than 48 hours during the past one week prior to survey period by reasons, 2012 – Bhutan

Major Occupation	Reason for working more than 48 hours per week				Total
	Wanted more earnings	Requirement of the job	Exceptional week	Other reasons	
Legislators, senior officials & managers	0.5	0.8	0.0	0.0	1.4
Professionals	0.6	2.0	0.0	0.0	2.7
Technicians & associate professionals	0.4	1.3	0.0	0.0	1.8
Clerks	0.2	0.9	0.0	0.0	1.1
Service workers & shop & market sales workers	5.5	4.0	0.0	0.1	9.6
Skilled agricultural & fishery workers	46.1	21.3	0.3	1.2	68.9
Craft & related workers	2.0	1.8	0.0	0.0	3.8
Plant & machine operators & assemblers	2.0	2.7	0.0	0.0	4.7
Elementary occupations	1.4	2.7	0.0	0.0	4.2
Armed Forces	0.2	1.7	0.0	0.0	1.9
<b>Total</b>	<b>58.7</b>	<b>39.3</b>	<b>0.5</b>	<b>1.5</b>	<b>100.0</b>

## Labour Force Survey Report, 2012

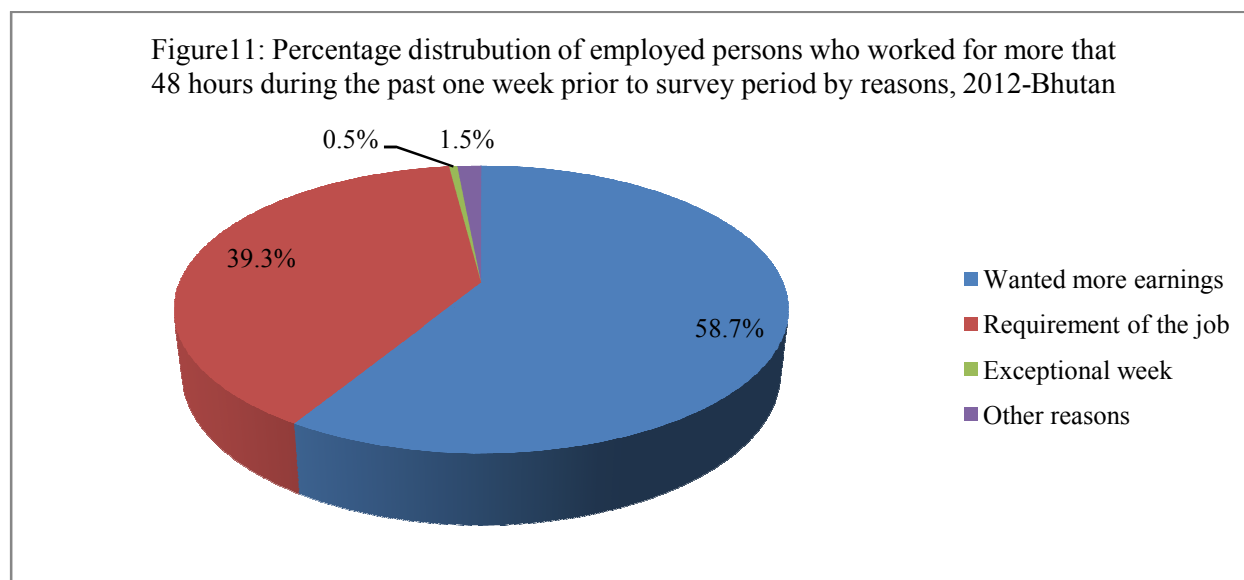

The table below shows the distribution of employed persons who tried to look for additional job during the survey period. Detailed information is given in chapter 14 of the national level labour force section.

Table 17: Percentage distribution of employed persons looking for an additional job, area of residence and sex 2012 – Bhutan

Age Group	Bhutan			Rural			Urban		
	Male	Female	Total	Male	Female	Total	Male	Female	Total
15-19	0.4	1.4	1.8	0.4	1.4	1.8	0.0	0.5	0.5
20-24	2.4	7.8	10.2	2.3	7.9	10.3	3.0	4.6	7.5
25-29	4.1	10.6	14.7	3.8	10.7	14.6	14.7	6.1	20.9
30-34	4.7	9.2	13.9	4.4	9.3	13.7	17.0	4.8	21.8
35-39	4.7	9.3	13.9	4.4	9.4	13.8	14.8	4.0	18.8
40-44	3.7	8.5	12.2	3.5	8.7	12.2	8.2	2.9	11.1
45-49	4.1	6.7	10.8	4.0	6.8	10.8	5.9	2.6	8.5
50-54	3.4	4.6	8.1	3.4	4.7	8.1	4.6	1.7	6.2
55-59	1.4	4.4	5.8	1.4	4.6	5.9	1.5	0.4	1.9
60-64	2.0	2.6	4.7	2.1	2.7	4.8	1.1	0.0	1.1
65-69	0.7	0.9	1.6	0.7	1.0	1.6	0.4	0.0	0.4
70-74	0.5	1.0	1.4	0.5	1.0	1.4	0.5	0.6	1.1
75-79	0.2	0.3	0.5	0.2	0.3	0.5	0.0	0.0	0.0
80-84	0.1	0.2	0.3	0.1	0.2	0.3	0.0	0.0	0.0
85+	0.0	0.1	0.1	0.0	0.1	0.1	0.0	0.0	0.0
<b>Total</b>	<b>32.3</b>	<b>67.7</b>	<b>100.0</b>	<b>31.1</b>	<b>68.9</b>	<b>100.0</b>	<b>71.7</b>	<b>28.3</b>	<b>100.0</b>

## Labour Force Survey Report, 2012

Figure 12: Percentage distribution of employed persons who tried to look for additional job, 2012-Bhutan

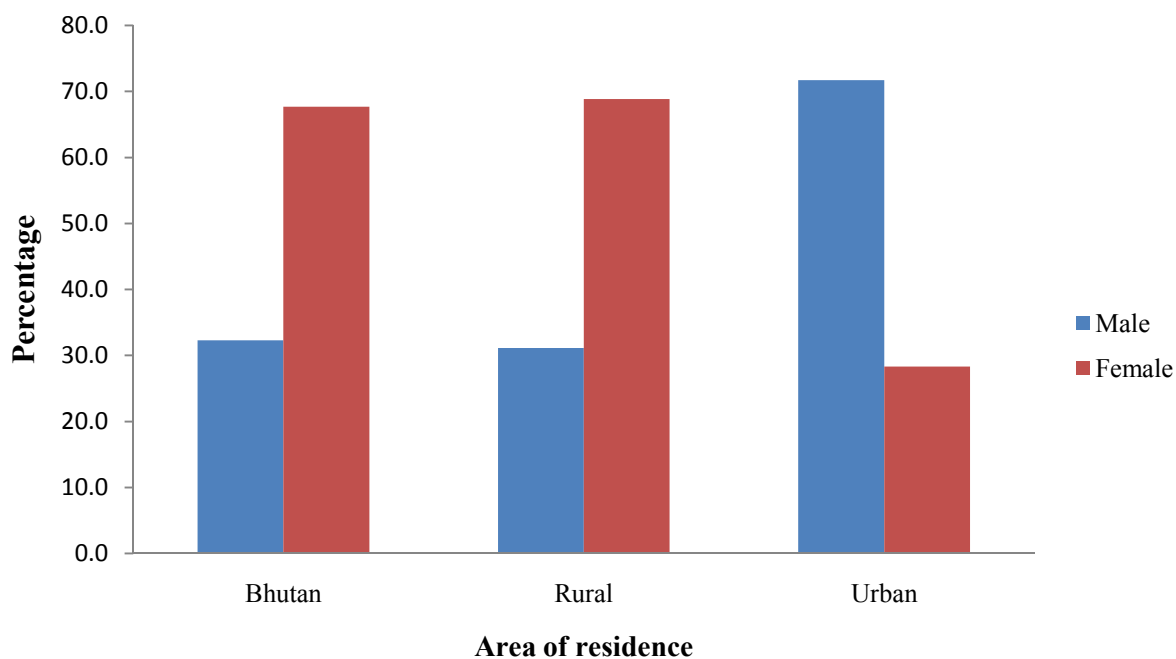

Table 18: Percentage distribution of employed persons who tried to look for additional job by reasons and sex 2012 – Bhutan

Age Group	Want more income			Want more hours of work			Main job does not match with qualification/training			Others		
	Male	Female	Total	Male	Female	Total	Male	Female	Total	Male	Female	Total
15-19	0.4	1.5	1.9	0.0	0.0	0.0	0.0	0.0	0.0	0.0	0.0	0.0
20-24	2.4	7.8	10.2	2.5	5.7	8.2	0.0	0.0	0.0	1.2	17.4	18.6
25-29	4.1	10.7	14.8	0.0	8.7	8.7	29.8	0.0	29.8	10.1	3.5	13.6
30-34	4.7	9.4	14.1	3.2	0.0	3.2	8.9	4.0	12.9	11.0	1.2	12.2
35-39	4.6	9.4	13.9	6.5	11.4	17.9	5.6	0.0	5.6	10.7	0.0	10.7
40-44	3.6	8.7	12.3	5.9	1.5	7.4	0.0	0.0	0.0	11.6	2.0	13.6
45-49	3.9	6.4	10.4	10.2	21.0	31.2	0.0	21.0	21.0	14.2	1.4	15.7
50-54	3.4	4.8	8.2	0.8	0.0	0.8	30.6	0.0	30.6	2.0	0.0	2.0
55-59	1.1	4.6	5.7	11.7	0.0	11.7	0.0	0.0	0.0	10.7	0.0	10.7
60-64	2.0	2.7	4.7	5.1	0.0	5.1	0.0	0.0	0.0	0.0	0.0	0.0
65-69	0.7	1.0	1.6	0.0	0.0	0.0	0.0	0.0	0.0	1.2	0.0	1.2
70-74	0.5	1.0	1.4	0.6	0.0	0.6	0.0	0.0	0.0	1.7	0.0	1.7
75-79	0.1	0.3	0.4	5.1	0.0	5.1	0.0	0.0	0.0	0.0	0.0	0.0
80-84	0.1	0.2	0.3	0.0	0.0	0.0	0.0	0.0	0.0	0.0	0.0	0.0
<b>Total</b>	<b>31.5</b>	<b>68.5</b>	<b>100.0</b>	<b>51.6</b>	<b>48.4</b>	<b>100.0</b>	<b>75.0</b>	<b>25.0</b>	<b>100.0</b>	<b>74.5</b>	<b>25.5</b>	<b>100.0</b>



# Labour Force Survey Report, 2012

Figure 13: Percentage share of employed persons who tried to look for additional job by reasons, 2012 – Bhutan

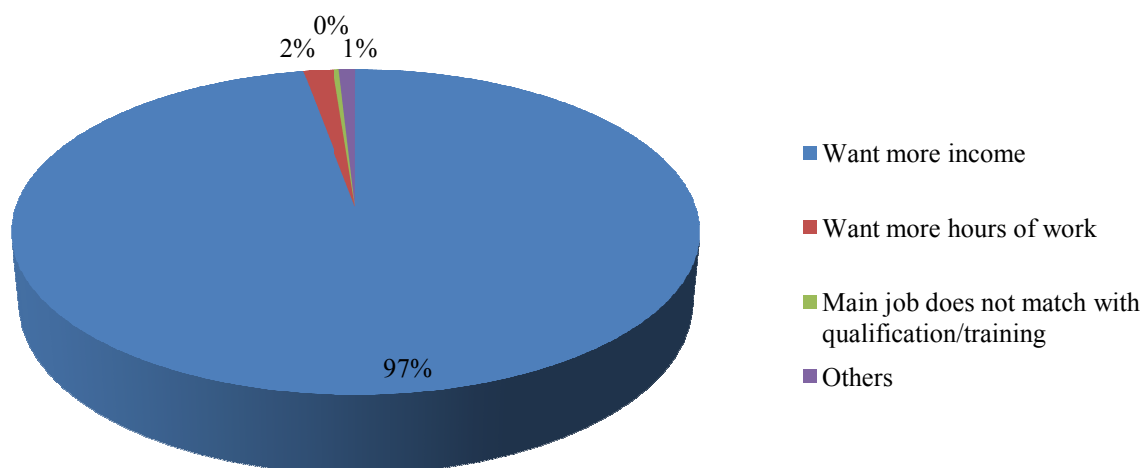

## 5. Range of monthly earnings

The table below shows the statistics on the monthly earnings of the regular paid employees only.  
 Table 19: Percentage distribution by major occupation and monthly earnings for regular employed employees, 2012 – Bhutan

Major Occupation	Monthly Earnings							Total
	<1000	1000-1999	2000-2999	3000-3999	4000-4999	5000-9999	10000+	
Legislators, senior officials & managers	0.0	0.0	0.0	0.0	0.1	0.3	2.3	2.8
Professionals	0.2	0.2	0.2	0.1	0.2	1.1	6.9	8.8
Technicians & associate professionals	0.1	0.1	0.0	0.0	0.1	1.8	3.4	5.5
Clerks	0.0	0.0	0.0	0.0	0.1	1.3	1.3	2.7
Service workers & shop & market sales workers	0.0	0.2	0.3	0.6	0.5	3.6	6.6	11.7
Skilled agricultural & fishery workers	16.5	5.6	4.4	4.6	1.9	7.1	5.1	45.1
Craft & related workers	0.3	0.5	0.5	0.6	0.4	2.7	1.9	6.9
Plant & machine operators & assemblers	0.0	0.1	0.0	0.1	0.2	3.1	3.1	6.6
Elementary occupations	0.0	0.1	0.2	0.6	0.8	3.3	1.7	6.7
Armed Forces	0.0	0.0	0.0	0.0	0.0	2.1	0.9	3.1
<b>Total</b>	<b>17.2</b>	<b>6.8</b>	<b>5.6</b>	<b>6.7</b>	<b>4.2</b>	<b>26.3</b>	<b>33.2</b>	<b>100.0</b>

# Labour Force Survey Report, 2012

Figure 14: Percentage distribution of monthly earnings for regular employed employees, 2012-Bhutan

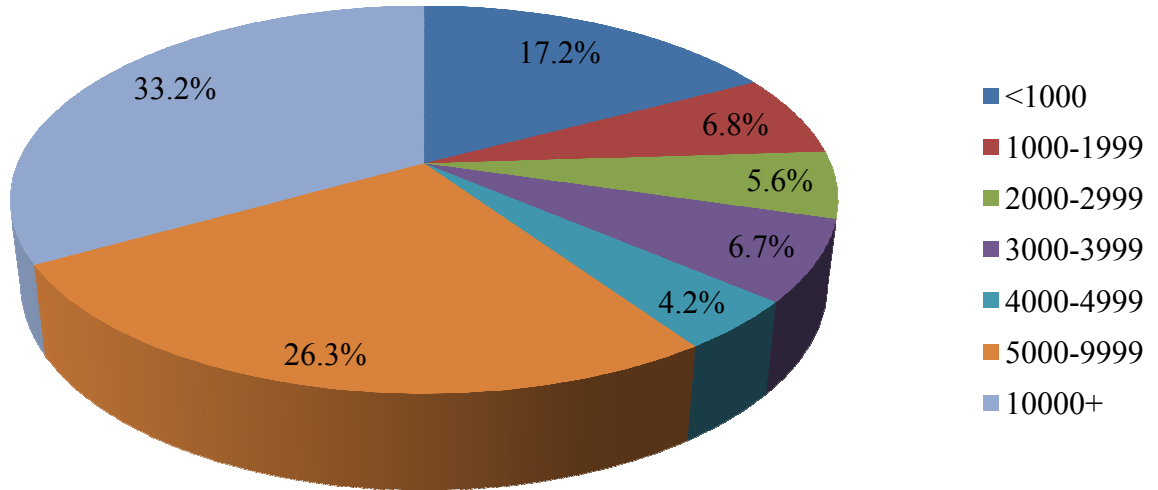
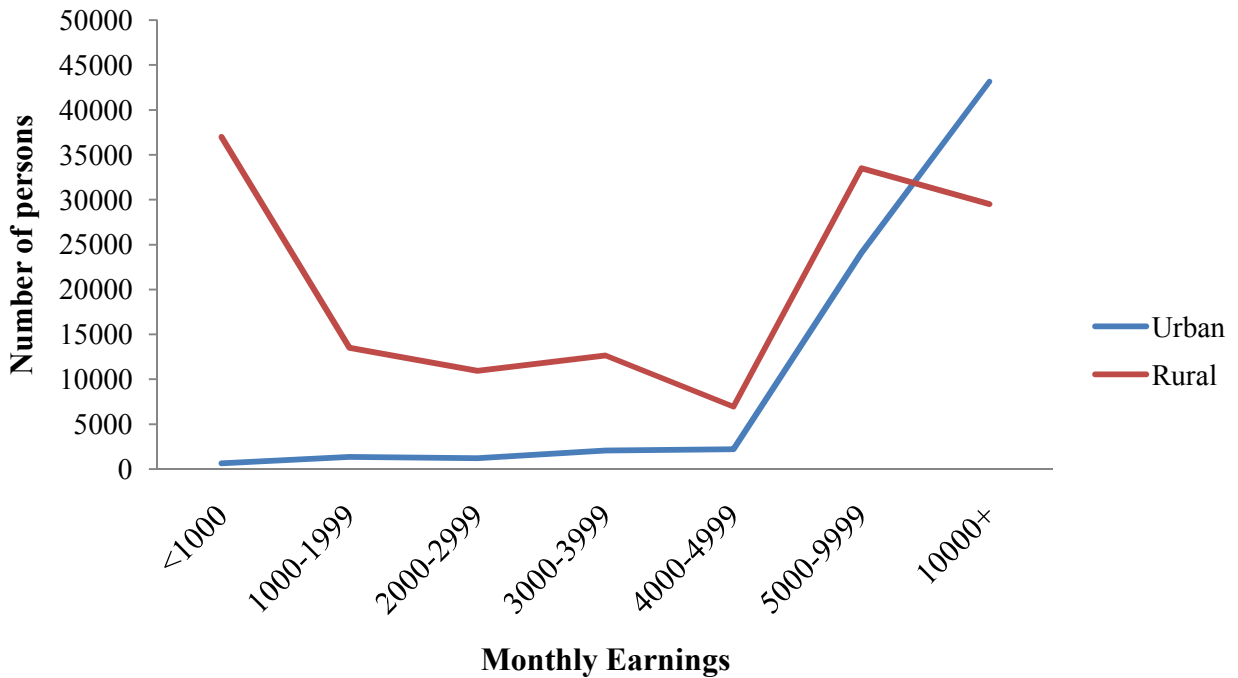

Figure 15: Distribution of regular paid employees by range of monthly earnings and area of residence, 2012



## Labour Force Survey Report, 2012

### 6. Level of Education:

The comparative picture of percentage distribution of employed persons by completed level of education is given in the table below.

Table 20: Percentage distribution of employed persons aged 15 years and above by completed level of education, 2012 – Bhutan

Age Group	Level of Education													Total
	Illiterate	Nursery	Primary	Lower Secondary	Middle Secondary	Higher Secondary	Undergraduate	Bachelors Degree	Certificate	Diploma	Masters & Above	NFE	Religious Professionals	
15-19	1.2	0.0	3.1	4.1	4.0	2.1	0.1	0.0	0.0	0.0	0.0	0.3	0.3	15.1
20-24	3.6	0.0	1.4	0.9	2.2	3.1	0.8	0.4	0.0	0.0	0.0	0.3	0.4	13.2
25-29	5.2	0.0	1.5	1.0	2.0	1.6	0.3	1.3	0.0	0.0	0.1	0.3	0.3	13.5
30-34	5.7	0.0	1.3	0.6	1.3	0.8	0.0	0.5	0.0	0.0	0.0	0.3	0.2	10.8
35-39	5.8	0.0	1.0	0.5	0.6	0.3	0.0	0.3	0.0	0.0	0.0	0.3	0.2	9.1
40-44	5.1	0.0	0.7	0.3	0.4	0.2	0.0	0.2	0.0	0.0	0.0	0.1	0.2	7.2
45-49	5.8	0.0	0.5	0.3	0.3	0.1	0.0	0.1	0.0	0.0	0.0	0.1	0.1	7.4
50-54	4.9	0.0	0.3	0.1	0.1	0.1	0.0	0.1	0.0	0.0	0.0	0.1	0.1	5.9
55-59	4.8	0.0	0.2	0.1	0.1	0.1	0.0	0.1	0.0	0.0	0.0	0.0	0.1	5.4
60-64	3.9	0.0	0.2	0.0	0.1	0.0	0.0	0.0	0.0	0.0	0.0	0.0	0.1	4.3
65-69	2.6	0.0	0.0	0.0	0.0	0.0	0.0	0.0	0.0	0.0	0.0	0.0	0.1	2.8
70-74	2.1	0.0	0.0	0.0	0.0	0.0	0.0	0.0	0.0	0.0	0.0	0.0	0.1	2.3
75-79	1.3	0.0	0.0	0.0	0.0	0.0	0.0	0.0	0.0	0.0	0.0	0.0	0.0	1.4
80-84	0.9	0.0	0.0	0.0	0.0	0.0	0.0	0.0	0.0	0.0	0.0	0.0	0.0	1.0
85+	0.7	0.0	0.0	0.0	0.0	0.0	0.0	0.0	0.0	0.0	0.0	0.0	0.0	0.7
<b>Total</b>	<b>53.6</b>	<b>0.0</b>	<b>10.4</b>	<b>8.0</b>	<b>11.0</b>	<b>8.3</b>	<b>1.2</b>	<b>2.9</b>	<b>0.0</b>	<b>0.2</b>	<b>0.3</b>	<b>1.8</b>	<b>2.2</b>	<b>100.0</b>

## 8. Unemployment Status:

Unemployed rate is defined as the percentage of total unemployed to the total labour force. The unemployment rate has shown a decline from 3.1 % in 2011 to 2.1% in 2012. Female unemployed rate is higher (2.2%) compared to males (1.9%). The LFS 2012 statistics also reveal that more number of people are unemployed in the urban areas (3.5%) than rural areas (1.5 %). Higher rates of unemployment are observed in the ages between 15-19 and 20-24 year. The same pattern is observed for males and females separately. The youth unemployment rate has decreased from 9.2% in 2011 to 7.3% in 2012. The pattern of high unemployment in the early age groups indicates that these are the youths entering the labour market with certain level of education that are available for work or looking for work but lacks the required skills needed for immediate employment.

Figure 16: The Unemployed Population

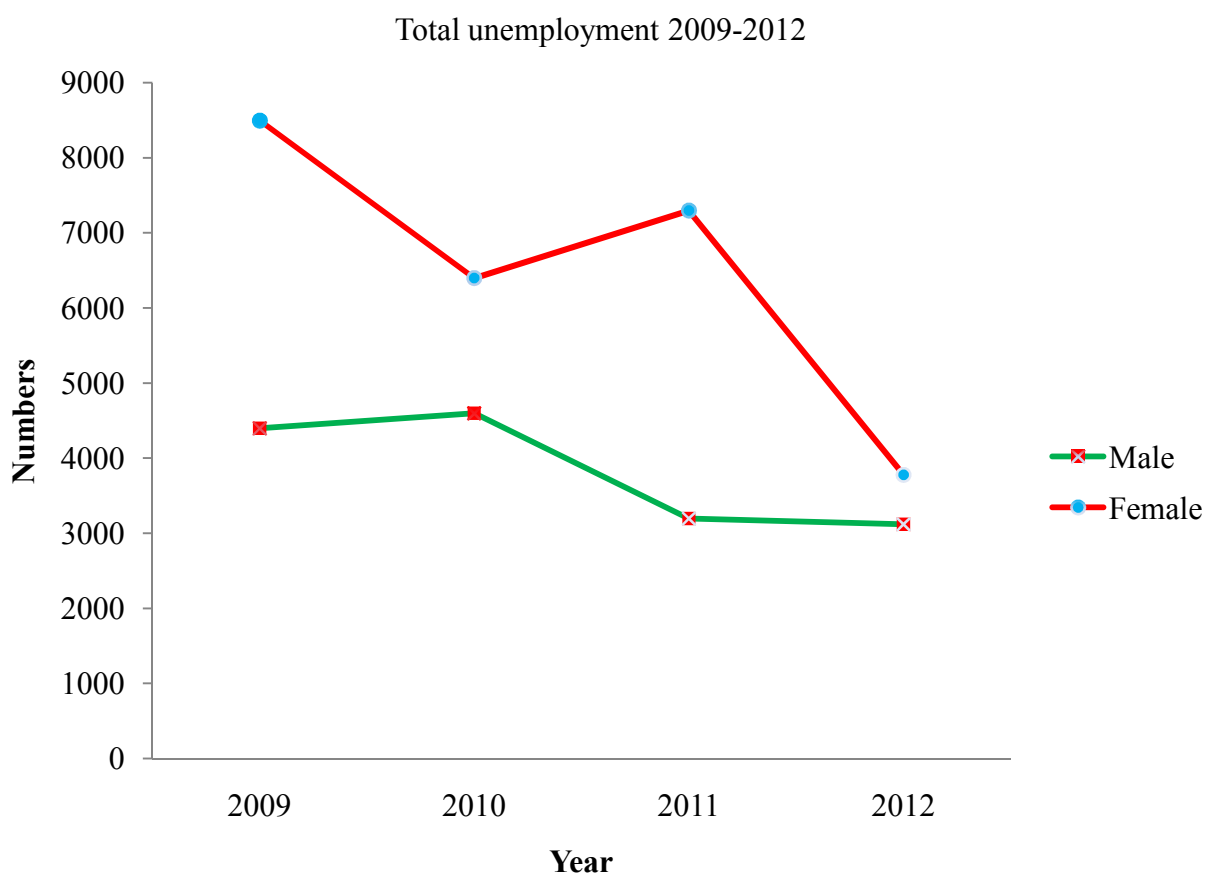

In 2009, there were 12,900 persons unemployed in Bhutan. Unemployed females were almost double compared to male unemployed persons. However, the number of unemployed persons has gradually declined over the years and in 2012, only 3,122 males and 3,782 females were unemployed.

# Labour Force Survey Report, 2012

Figure 17: Changes in the Unemployment rate by sex and age group (Male)

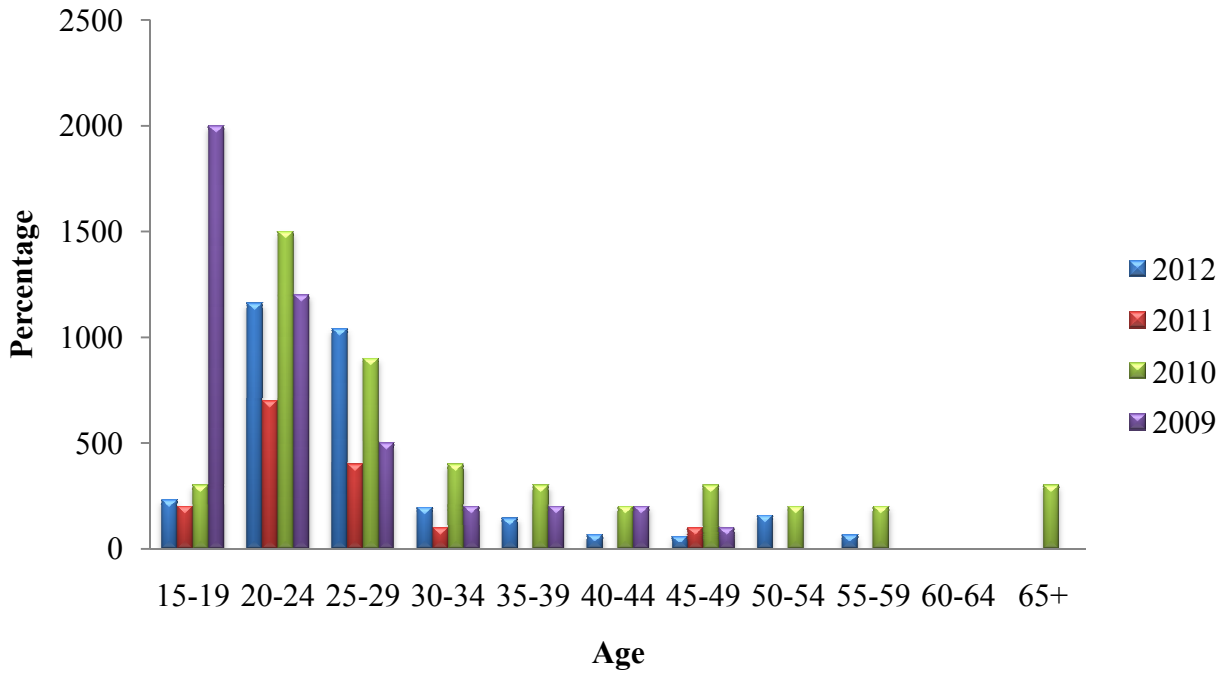
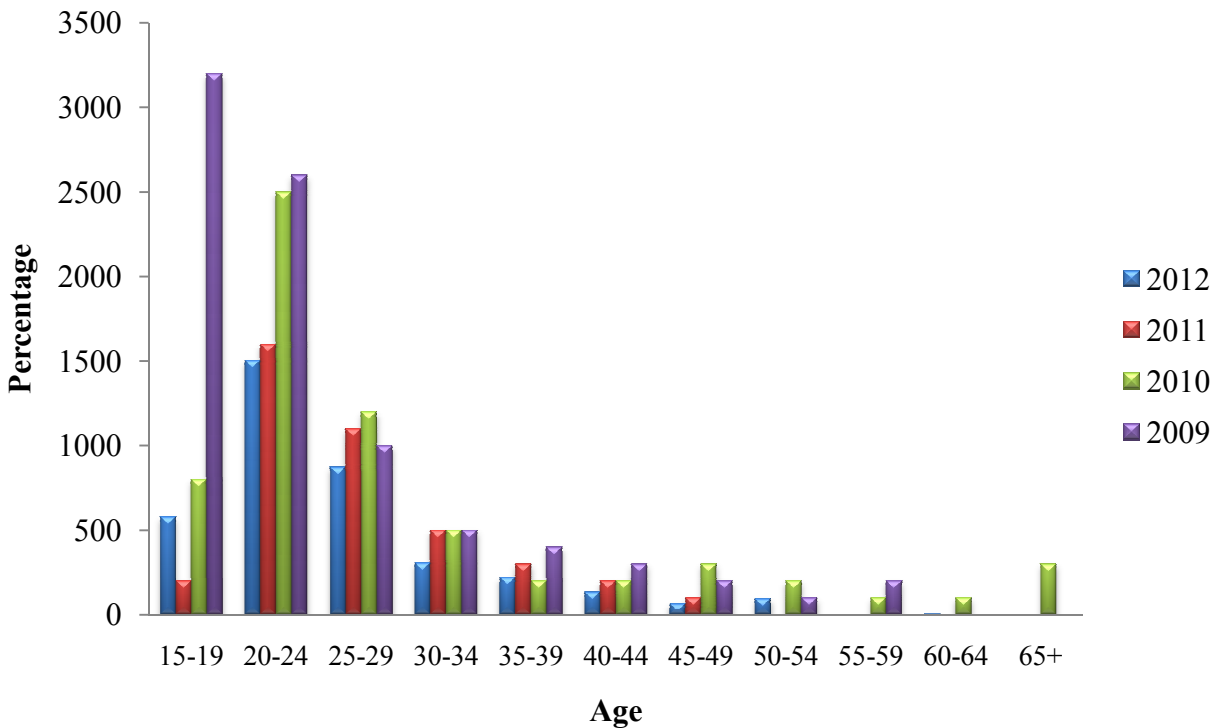

Figure 18: Changes in the unemployment by sex and age group (Female)



# Labour Force Survey Report, 2012

---

The graph below depicts the unemployment trends over the years.

Figure 19: Unemployment rates over the years

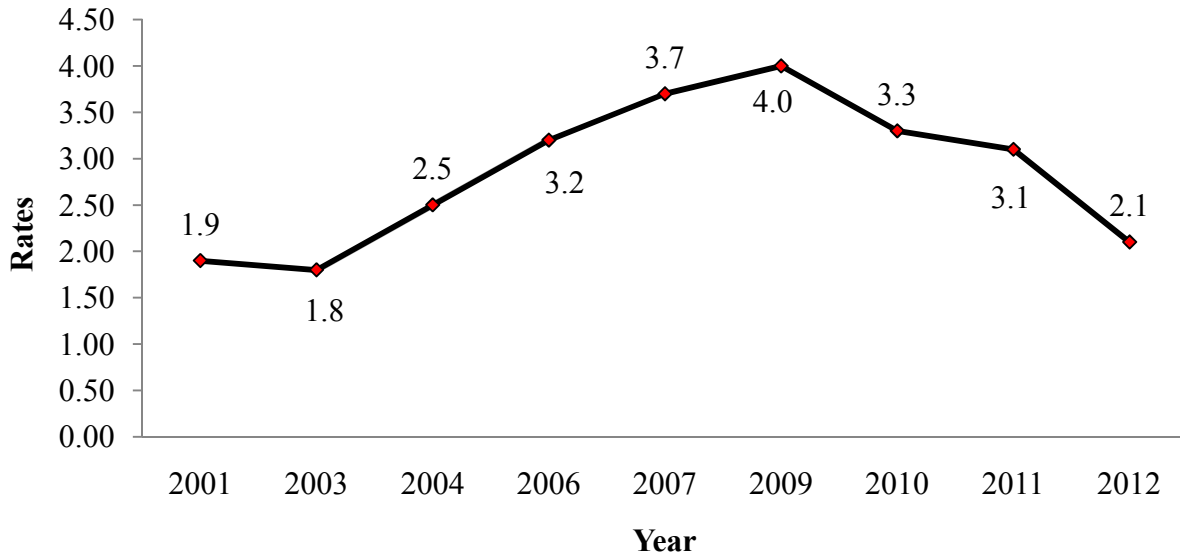

*Note: The rate for 2008 has not been included since there was no survey done during that year*

Figure 20: Unemployment rates by sex, 2012

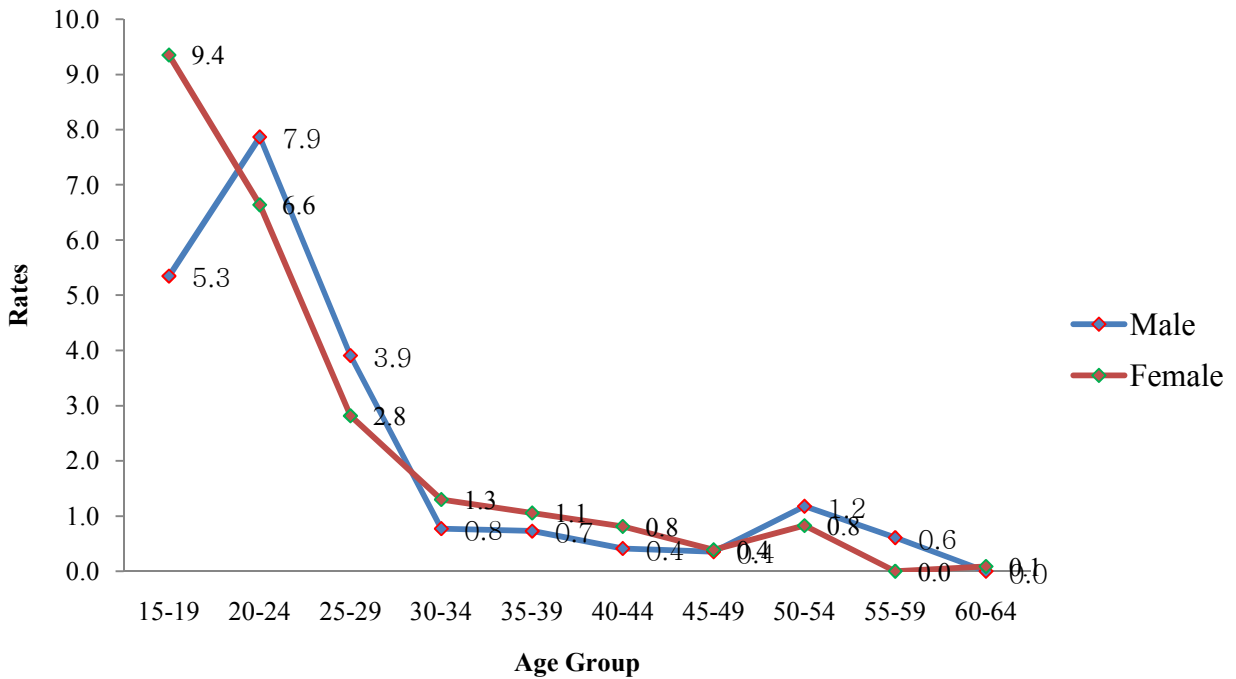

# Labour Force Survey Report, 2012

## 9. Economically Inactive Population

Table 21: Percentage distribution of economically inactive population, 2012 - Bhutan

Age Group	House/family duties	Study	Old or retired	Too young	Physically challenged	Other reasons	Total
15-19	2.8	68.7	0.0	42.9	5.6	5.4	38.3
20-24	14.5	23.8	0.3	36.9	10.8	19.2	16.7
25-29	20.7	4.9	0.3	5.4	8.4	15.0	6.6
30-34	16.5	1.3	0.6	0.8	8.8	11.5	4.0
35-39	14.3	0.5	0.4	0.0	5.0	10.0	3.0
40-44	8.9	0.4	1.2	0.0	5.6	9.2	2.4
45-49	7.9	0.0	2.5	0.8	5.2	11.9	2.6
50-54	5.3	0.1	7.1	0.0	11.3	7.9	3.2
55-59	3.3	0.1	9.8	0.0	10.6	6.6	3.5
60-64	2.1	0.1	18.4	4.1	10.8	0.1	4.8
65-69	1.7	0.0	14.6	8.3	6.1	1.6	3.9
70-74	0.9	0.2	16.2	0.8	7.6	0.3	4.1
75-79	0.5	0.0	12.3	0.0	2.1	0.6	3.0
80-84	0.1	0.0	9.1	0.0	0.1	0.6	2.2
85+	0.5	0.0	7.0	0.0	2.0	0.3	1.7
<b>Total</b>	<b>100.0</b>	<b>100.0</b>	<b>100.0</b>	<b>100.0</b>	<b>100.0</b>	<b>100.0</b>	<b>100.0</b>

Figure 21: Percentage distribution of economically inactive population

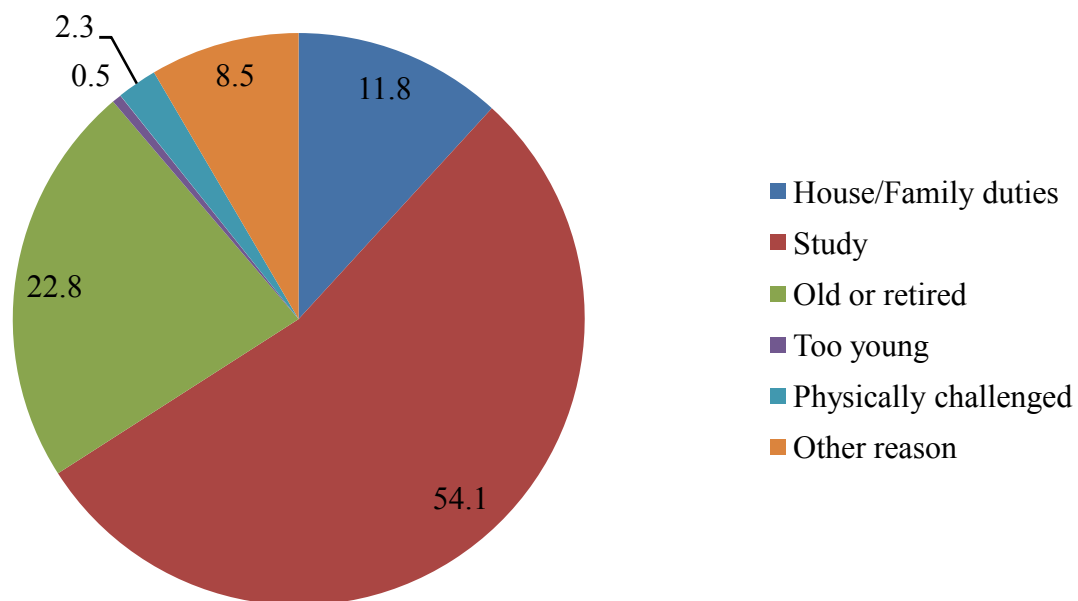

# National Labour Force Statistics 2012



# Labour Force Survey Report, 2012

## Chapter 1 – Demographic Characteristics:

Table 1.0: Total population by age, area of residence and sex, Bhutan, 2012

Age	Bhutan			Urban			Rural		
	Male	Female	Total	Male	Female	Total	Male	Female	Total
0-4	31957	28491	60448	11544	10660	22204	20413	17831	<b>38244</b>
5-9	38133	37170	75303	11938	12223	24161	26195	24947	<b>51142</b>
10-14	38806	37926	76732	11380	12335	23715	27426	25591	<b>53017</b>
15-19	37443	41453	78896	11177	13616	24793	26266	27837	<b>54103</b>
20-24	30062	38820	68882	9651	14140	23791	20411	24680	<b>45091</b>
25-29	31838	38678	70516	12594	16070	28664	19244	22608	<b>41852</b>
30-34	28075	28569	56644	11234	10601	21835	16841	17968	<b>34809</b>
35-39	22097	25266	47363	8787	8649	17436	13310	16617	<b>29927</b>
40-44	18497	19211	37708	6746	5217	11963	11751	13994	<b>25745</b>
45-49	18403	20032	38435	5168	4016	9184	13235	16016	<b>29251</b>
50-54	16099	14777	30876	3378	2372	5750	12721	12405	<b>25126</b>
55-59	13990	14387	28377	2132	1745	3877	11858	12642	<b>24500</b>
60-64	11916	10414	22330	1446	1266	2712	10470	9148	<b>19618</b>
65-69	7011	7519	14530	772	833	1605	6239	6686	<b>12925</b>
70-74	6362	5413	11775	537	598	1135	5825	4815	<b>10640</b>
75-79	4241	3052	7293	400	360	760	3841	2692	<b>6533</b>
80-84	2388	2589	4977	223	317	540	2165	2272	<b>4437</b>
85+	2061	1704	3765	183	147	330	1878	1557	<b>3435</b>
<b>Total</b>	<b>359379</b>	<b>375471</b>	<b>734850</b>	<b>109290</b>	<b>115165</b>	<b>224455</b>	<b>250089</b>	<b>260306</b>	<b>510395</b>

## Labour Force Survey Report, 2012

Table 1.1 Total population by dzongkhag, area of residence and sex, 2012

Dzongkhag	Bhutan			Urban			Rural		
	Male	Female	Total	Male	Female	Total	Male	Female	Total
Bumthang	8297	7583	15880	2449	2779	5228	5848	4804	<b>10652</b>
Chukha	41230	42745	83975	17339	18039	35378	23891	24706	<b>48597</b>
Dagana	11710	12388	24098	1573	1568	3141	10137	10820	<b>20957</b>
Gasa	2563	2921	5484	114	116	230	2449	2805	<b>5254</b>
Haa	7744	7029	14773	969	1001	1970	6775	6028	<b>12803</b>
Lhuntse	6809	7050	13859	869	821	1690	5940	6229	<b>12169</b>
Mongar	23691	24600	48291	3825	4126	7951	19866	20474	<b>40340</b>
Paro	18341	20936	39277	1319	1413	2732	17022	19523	<b>36545</b>
Pemagatshel	13752	14581	28333	1873	1753	3626	11879	12828	<b>24707</b>
Punakha	16344	16966	33310	1591	1782	3373	14753	15184	<b>29937</b>
Samdrupjongkhar	19096	21440	40536	4824	5108	9932	14272	16332	<b>30604</b>
Samtse	36013	36149	72162	5720	5552	11272	30293	30597	<b>60890</b>
Sarpang	22373	24269	46642	5880	6806	12686	16493	17463	<b>33956</b>
Thimphu	52630	55816	108446	45236	47856	93092	7394	7960	<b>15354</b>
Trashigang	16723	17881	34604	2455	2735	5190	14268	15146	<b>29414</b>
Trashiyangtse	9010	9545	18555	2276	2233	4509	6734	7312	<b>14046</b>
Trongsa	8388	8968	17356	2068	2189	4257	6320	6779	<b>13099</b>
Tsirang	9507	9876	19383	1402	1569	2971	8105	8307	<b>16412</b>
Wangdue	24548	23180	47728	5107	5188	10295	19441	17992	<b>37433</b>
Zhemgang	10613	11549	22162	2403	2531	4934	8210	9018	<b>17228</b>
<b>Total</b>	<b>359382</b>	<b>375472</b>	<b>734854</b>	<b>109292</b>	<b>115165</b>	<b>224457</b>	<b>250090</b>	<b>260307</b>	<b>510397</b>

# Labour Force Survey Report, 2012

## Chapter 2- Employment status:

**Table 2.0: Population distribution by age group, employment status and sex, 2012-Bhutan**

Age	Total Employed			Total Unemployed			Total labour force			Not in the labour force			Labour Force participation rate			Unemployment rate			Employment rate		
	Male	Female	Total	Male	Female	Total	Male	Female	Total	Male	Female	Total	Male	Female	Total	Male	Female	Total	Male	Female	Total
15-19	4089	5613	9702	231	579	810	4320	6192	10512	33123	35261	68384	11.5	14.9	13.3	5.3	9.4	7.7	94.7	90.6	92.3
20-24	13597	21159	34756	1161	1504	2665	14758	22663	37421	15304	16157	31461	49.1	58.4	54.3	7.9	6.6	7.1	92.1	93.4	92.9
25-29	25565	30138	55703	1040	873	1913	26605	31011	57616	5233	7667	12900	83.6	80.2	81.7	3.9	2.8	3.3	96.1	97.2	96.7
30-34	25223	23231	48454	196	306	502	25419	23537	48956	2656	5032	7688	90.5	82.4	86.4	0.8	1.3	1.0	99.2	98.7	99.0
35-39	19774	20789	40563	145	222	367	19919	21011	40930	2178	4255	6433	90.1	83.2	86.4	0.7	1.1	0.9	99.3	98.9	99.1
40-44	16147	16355	32502	67	134	201	16214	16489	32703	2283	2722	5005	87.7	85.8	86.7	0.4	0.8	0.6	99.6	99.2	99.4
45-49	16218	16693	32911	58	65	123	16276	16758	33034	2127	3274	5401	88.4	83.7	85.9	0.4	0.4	0.4	99.6	99.6	99.6
50-54	13279	11275	24554	158	94	252	13437	11369	24806	2662	3408	6070	83.5	76.9	80.3	1.2	0.8	1.0	98.8	99.2	99.0
55-59	10781	10762	21543	66	0	66	10847	10762	21609	3143	3625	6768	77.5	74.8	76.1	0.6	0.0	0.3	99.4	100.0	99.7
60-64	7810	5761	13571	0	5	5	7810	5766	13576	4106	4648	8754	65.5	55.4	60.8	0.0	0.1	0.0	100.0	99.9	100.0
65-69	4013	3293	7306	0	0	0	4013	3293	7306	2998	4226	7224	57.2	43.8	50.3	0.0	0.0	0.0	100.0	100.0	100.0
70-74	2647	1664	4311	0	0	0	2647	1664	4311	3715	3749	7464	41.6	30.7	36.6	0.0	0.0	0.0	100.0	100.0	100.0
75-79	1151	748	1899	0	0	0	1151	748	1899	3090	2304	5394	27.1	24.5	26.0	0.0	0.0	0.0	100.0	100.0	100.0
80-84	660	403	1063	0	0	0	660	403	1063	1728	2186	3914	27.6	15.6	21.4	0.0	0.0	0.0	100.0	100.0	100.0
85+	408	241	649	0	0	0	408	241	649	1653	1463	3116	19.8	14.1	17.2	0.0	0.0	0.0	100.0	100.0	100.0
<b>Total</b>	<b>161362</b>	<b>168125</b>	<b>329487</b>	<b>3122</b>	<b>3782</b>	<b>6904</b>	<b>164484</b>	<b>171907</b>	<b>336391</b>	<b>85999</b>	<b>99977</b>	<b>185976</b>	<b>65.7</b>	<b>63.2</b>	<b>64.4</b>	<b>1.9</b>	<b>2.2</b>	<b>2.1</b>	<b>98.1</b>	<b>97.8</b>	<b>97.9</b>

**Table 2.1: Population distribution by age group, employment status and sex, 2012- Urban Bhutan**

Age	Total Employed			Total Unemployed			Total labour force			Not in the labour force			Labour Force participation rate			Unemployment rate			Employment rate		
	Male	Female	Total	Male	Female	Total	Male	Female	Total	Male	Female	Total	Male	Female	Total	Male	Female	Total	Male	Female	Total
15-19	528	877	1405	117	230	347	645	1107	1752	10532	12509	23041	5.8	8.1	7.1	18.1	20.8	19.8	81.9	79.2	80.2
20-24	3883	5777	9660	491	893	1384	4374	6670	11044	5277	7470	12747	45.3	47.2	46.4	11.2	13.4	12.5	88.8	86.6	87.5
25-29	10928	10310	21238	294	676	970	11222	10986	22208	1372	5084	6456	89.1	68.4	77.5	2.6	6.2	4.4	97.4	93.8	95.6
30-34	10570	6896	17466	47	235	282	10617	7131	17748	617	3470	4087	94.5	67.3	81.3	0.4	3.3	1.6	99.6	96.7	98.4
35-39	8140	5572	13712	31	70	101	8171	5642	13813	616	3007	3623	93.0	65.2	79.2	0.4	1.2	0.7	99.6	98.8	99.3
40-44	6264	3228	9492	26	56	82	6290	3284	9574	456	1933	2389	93.2	62.9	80.0	0.4	1.7	0.9	99.6	98.3	99.1
45-49	4774	2306	7080	13	31	44	4787	2337	7124	381	1679	2060	92.6	58.2	77.6	0.3	1.3	0.6	99.7	98.7	99.4
50-54	2807	1071	3878	12	13	25	2819	1084	3903	559	1288	1847	83.5	45.7	67.9	0.4	1.2	0.6	99.6	98.8	99.4
55-59	1645	656	2301	0	0	0	1645	656	2301	487	1089	1576	77.2	37.6	59.4	0.0	0.0	0.0	100.0	100.0	100.0
60-64	814	303	1117	0	0	0	814	303	1117	632	963	1595	56.3	23.9	41.2	0.0	0.0	0.0	100.0	100.0	100.0
65-69	282	183	465	0	5	5	282	188	470	490	645	1135	36.5	22.6	29.3	0.0	2.7	1.1	100.0	97.3	98.9
70-74	150	44	194	0	0	0	150	44	194	387	554	941	27.9	7.4	17.1	0.0	0.0	0.0	100.0	100.0	100.0
75-79	83	19	102	0	0	0	83	19	102	317	341	658	20.8	5.3	13.4	0.0	0.0	0.0	100.0	100.0	100.0
80-84	9	13	22	0	0	0	9	13	22	214	304	518	4.0	4.1	4.1	0.0	0.0	0.0	100.0	100.0	100.0
85+	40	16	56	0	0	0	40	16	56	143	131	274	21.9	10.9	17.0	0.0	0.0	0.0	100.0	100.0	100.0
<b>Total</b>	<b>50917</b>	<b>37271</b>	<b>88188</b>	<b>1031</b>	<b>2209</b>	<b>3240</b>	<b>51948</b>	<b>39480</b>	<b>91428</b>	<b>22480</b>	<b>40467</b>	<b>62947</b>	<b>69.8</b>	<b>49.4</b>	<b>59.2</b>	<b>2.0</b>	<b>5.6</b>	<b>3.5</b>	<b>98.0</b>	<b>94.4</b>	<b>96.5</b>

# Labour Force Survey Report, 2012

Table 2.2.: Population distribution by age group, employment status and sex, 2012- Rural Bhutan

Age	Total Employed			Total Unemployed			Total labour force			Not in the labour force			Labour force participation rate			Unemployment rate			Employment rate		
	Male	Female	Total	Male	Female	Total	Male	Female	Total	Male	Female	Total	Male	Female	Total	Male	Female	Total	Male	Female	Total
15-19	3561	4736	8297	114	349	463	3675	5085	8760	22591	22752	45343	14.0	18.3	16.2	3.1	6.9	5.3	96.9	93.1	94.7
20-24	9714	15382	25096	670	611	1281	10384	15993	26377	10027	8687	18714	50.9	64.8	58.5	6.5	3.8	4.9	93.5	96.2	95.1
25-29	14637	19828	34465	746	197	943	15383	20025	35408	3861	2583	6444	79.9	88.6	84.6	4.8	1.0	2.7	95.2	99.0	97.3
30-34	14653	16335	30988	149	71	220	14802	16406	31208	2039	1562	3601	87.9	91.3	89.7	1.0	0.4	0.7	99.0	99.6	99.3
35-39	11634	15217	26851	114	152	266	11748	15369	27117	1562	1248	2810	88.3	92.5	90.6	1.0	1.0	1.0	99.0	99.0	99.0
40-44	9883	13127	23010	41	78	119	9924	13205	23129	1827	789	2616	84.5	94.4	89.8	0.4	0.6	0.5	99.6	99.4	99.5
45-49	11444	14387	25831	45	34	79	11489	14421	25910	1746	1595	3341	86.8	90.0	88.6	0.4	0.2	0.3	99.6	99.8	99.7
50-54	10472	10204	20676	146	81	227	10618	10285	20903	2103	2120	4223	83.5	82.9	83.2	1.4	0.8	1.1	98.6	99.2	98.9
55-59	9136	10106	19242	66	0	66	9202	10106	19308	2656	2536	5192	77.6	79.9	78.8	0.7	0.0	0.3	99.3	100.0	99.7
60-64	6996	5458	12454	0	0	0	6996	5458	12454	3474	3690	7164	66.8	59.7	63.5	0.0	0.0	0.0	100.0	100.0	100.0
65-69	3731	3110	6841	0	0	0	3731	3110	6841	2508	3576	6084	59.8	46.5	52.9	0.0	0.0	0.0	100.0	100.0	100.0
70-74	2497	1620	4117	0	0	0	2497	1620	4117	3328	3195	6523	42.9	33.6	38.7	0.0	0.0	0.0	100.0	100.0	100.0
75-79	1068	729	1797	0	0	0	1068	729	1797	2773	1963	4736	27.8	27.1	27.5	0.0	0.0	0.0	100.0	100.0	100.0
80-84	651	390	1041	0	0	0	651	390	1041	1882	3396	30.1	17.2	23.5	0.0	0.0	0.0	100.0	100.0	100.0	
85+	368	225	593	0	0	0	368	225	593	1510	1332	2842	19.6	14.5	17.3	0.0	0.0	0.0	100.0	100.0	100.0
<b>Total</b>	<b>110445</b>	<b>130854</b>	<b>241299</b>	<b>2091</b>	<b>1573</b>	<b>3664</b>	<b>112536</b>	<b>132427</b>	<b>244963</b>	<b>63519</b>	<b>59510</b>	<b>123029</b>	<b>63.9</b>	<b>69.0</b>	<b>66.6</b>	<b>1.9</b>	<b>1.2</b>	<b>1.5</b>	<b>98.1</b>	<b>98.8</b>	<b>98.5</b>

Table 2.3.: Population distribution by dzongkhag, employment status and sex, 2012

Dzongkhag	Employed		Unemployed		Total labour force		Not in the labour force		Total labour force		Labour force participation rate		Unemployment rate		Employment Rate						
	Male	Female	Male	Female	Male	Female	Male	Female	Male	Female	Male	Female	Male	Female	Male	Female					
Bumthang	3311	4167	7478	15	5	20	3326	4172	7498	1657	1711	3368	66.7	70.9	69.0	0.5	0.1	0.3	99.5	99.9	99.7
Chhukha	20773	19250	40023	221	409	630	20994	40653	7846	10311	18157	72.8	65.6	69.1	1.1	2.1	1.5	98.9	97.9	98.5	
Dagana	2793	4929	7722	88	127	215	2881	5056	7937	5690	3938	9628	33.6	56.2	45.2	3.1	2.5	2.7	96.9	97.5	97.3
Gasa	1974	2054	4028	2	0	2	1976	2054	4030	294	382	676	87.0	84.3	85.6	0.1	0.0	0.0	99.9	100.0	100.0
Haa	3549	3394	6943	3	26	29	3552	3420	6972	1953	2222	4175	64.5	60.6	62.5	0.1	0.8	0.4	99.9	99.2	99.6
Lhume	3442	3848	7290	83	7	90	3525	7380	824	680	1504	81.1	85.0	83.1	2.4	0.2	1.2	97.6	99.8	98.8	
Monger	10851	12586	23437	164	214	378	11015	12800	23815	4268	4436	8704	72.1	74.3	73.2	1.5	1.7	1.6	98.5	98.3	98.4
Paro	8151	10437	18588	352	172	524	8503	10609	19112	5435	5615	11050	61.0	65.4	63.4	4.1	1.6	2.7	95.9	98.4	97.3
Pemagatshel	6750	7517	14267	43	10	53	6793	7527	14320	2934	3219	6153	69.8	70.0	69.9	0.6	0.1	0.4	99.4	99.9	99.6
Punakha	6962	8120	15082	115	130	245	7077	8250	15327	4545	3974	8519	60.9	67.5	64.3	1.6	1.6	1.6	98.4	98.4	98.4
Samdrup Jongkhagr	9663	10479	20142	11	27	38	9674	10506	20180	3455	4195	7650	73.7	71.5	72.5	0.1	0.3	0.2	99.9	99.7	99.8
Samtse	19089	17786	36875	443	231	674	19532	18017	37549	6937	8468	15405	73.8	68.0	70.9	2.3	1.3	1.8	97.7	98.7	98.2
Sarpang	6580	8286	14866	284	279	563	6864	8565	15429	1818	9568	17749	45.6	47.2	46.5	4.1	3.3	3.6	95.9	96.7	96.4
Thimphu	25924	20123	46047	661	1400	2061	26585	21523	48108	10512	18380	28892	71.7	53.9	62.5	2.5	6.5	4.3	97.5	93.5	95.7
Trashigang	7626	7958	15584	107	149	256	7733	8107	15840	3739	4222	7961	61.4	65.8	66.6	1.4	1.8	1.6	98.6	98.2	98.4
Trashiyangtse	4226	4757	8983	37	69	106	4263	4826	9089	1577	1947	3524	73.0	71.3	72.1	0.9	1.4	1.2	99.1	98.6	98.8
Trongsa	2418	3578	5996	97	99	196	2515	3677	6192	3087	3220	6307	44.9	53.3	49.5	3.9	2.7	3.2	96.1	97.3	96.8
Tsirang	4522	4184	8706	99	203	302	4621	4387	9008	2284	2680	4964	66.9	62.1	64.5	2.1	4.6	3.4	97.9	95.4	96.6
Wangdiphodrang	9944	10854	20798	238	106	344	10182	10960	21142	6079	6506	12585	62.6	62.8	62.7	2.3	1.0	1.6	97.7	99.0	98.4
Zhemgang	2815	3821	6636	60	120	180	2875	3941	6816	4713	4302	9015	37.9	47.8	43.1	2.1	3.0	2.6	97.9	97.0	97.4
<b>Total</b>	<b>161363</b>	<b>168128</b>	<b>329491</b>	<b>3123</b>	<b>3783</b>	<b>6906</b>	<b>164486</b>	<b>171911</b>	<b>336397</b>	<b>86010</b>	<b>99976</b>	<b>185986</b>	<b>65.7</b>	<b>63.2</b>	<b>64.4</b>	<b>1.9</b>	<b>2.2</b>	<b>2.1</b>	<b>98.1</b>	<b>97.8</b>	<b>97.9</b>

# Labour Force Survey Report, 2012

## Chapter 3 – Employment Status by Type of Enterprise:

Table 3.0: Number of persons employed by age group, type of enterprise and sex, 2012-Bhutan

Age	Government		Public Corporation		Pvt. Corporation		Armed Forces		Pvt. Business		Agri. Farming		NGO/INGO		Total		Grand total
	Male	Female	Male	Female	Male	Female	Male	Female	Male	Female	Male	Female	Male	Female	Male	Female	
15-19	149	225	77	29	75	12	0	0	782	866	3005	4473	0	7	4088	5612	9700
20-24	1914	1621	492	304	1011	572	231	14	3542	4588	6359	13950	47	111	13596	21160	34756
25-29	7215	3951	1435	848	1655	744	882	139	6926	6032	7315	18280	137	144	25565	30138	55703
30-34	7281	2802	1480	465	1398	306	1163	33	5820	4399	7971	15170	111	55	25224	23230	48454
35-39	5190	1098	969	355	766	146	879	14	4479	4126	7450	15021	40	29	19773	20789	40562
40-44	4201	770	738	181	702	201	709	21	3155	2721	6580	12410	61	51	16146	16355	32501
45-49	3430	451	935	283	351	63	473	7	3082	2117	7859	13674	87	98	16217	16693	32910
50-54	1982	160	572	69	232	38	171	0	2484	1325	7712	9675	124	7	13277	11274	24551
55-59	1368	100	148	7	101	0	27	41	1834	1149	7190	9390	113	75	10781	10762	21543
60-64	312	50	56	0	56	40	0	0	1355	477	5937	5195	95	0	7811	5762	13573
65-69	90	7	0	4	109	0	0	0	562	352	3251	2929	0	0	4012	3292	7304
70-74	31	0	5	0	13	0	0	0	339	112	2186	1552	74	0	2648	1664	4312
75-79	7	0	0	0	0	0	0	0	135	12	1008	736	0	0	1150	748	1898
80-84	68	38	0	0	0	0	0	0	9	7	545	358	38	0	660	403	1063
85+	51	0	0	0	0	0	0	0	112	0	244	241	0	0	407	241	648
<b>Total</b>	<b>33289</b>	<b>11273</b>	<b>6907</b>	<b>2545</b>	<b>6469</b>	<b>2122</b>	<b>4535</b>	<b>269</b>	<b>34616</b>	<b>28283</b>	<b>74612</b>	<b>123054</b>	<b>927</b>	<b>577</b>	<b>161355</b>	<b>168123</b>	<b>329478</b>

Table 3.1: Number of persons employed by age group, type of enterprise and sex, 2012-Rural Bhutan

Age	Government		Public Corporation		Private Corporation		Armed Forces		Pvt. Business		Agri. Farming		NGO/INGO		Grand Total		
	Male	Female	Male	Female	Male	Female	Male	Female	Male	Female	Male	Female	Male	Female	Male	Female	
15-19	110	143	38	0	37	0	0	0	511	430	2865	4163	0	0	3561	4736	8297
20-24	684	520	76	39	603	199	71	0	2103	2234	6144	12320	33	71	9714	15383	25097
25-29	2879	1118	354	148	650	195	42	79	3523	2297	7114	15927	75	64	14637	19828	34465
30-34	2555	944	352	116	721	117	38	0	3097	1820	7814	13300	76	38	14653	16335	30988
35-39	1464	195	235	114	232	0	0	0	2398	1639	7305	13265	0	4	11634	15217	26851
40-44	1344	280	237	38	231	116	0	0	1556	1245	6474	11409	40	38	9882	13126	23008
45-49	1236	122	383	230	77	38	78	0	1851	1056	7739	12866	80	75	11444	14387	25831
50-54	737	0	277	38	0	38	38	0	1694	854	7608	9274	117	0	10471	10204	20675
55-59	711	38	40	0	0	0	41	0	1207	856	7065	9096	113	75	9136	10106	19242
60-64	129	38	0	0	0	40	0	0	936	352	5850	5028	81	0	6996	5458	12454
65-69	76	0	0	0	104	0	0	0	337	266	3213	2844	0	0	3730	3110	6840
70-74	0	0	0	0	0	0	0	0	246	78	2178	1542	74	0	2498	1620	4118
75-79	0	0	0	0	0	0	0	0	79	0	989	729	0	0	1068	729	1797
80-84	68	38	0	0	0	0	0	0	545	352	545	352	38	0	651	390	1041
85+	40	0	0	0	0	0	0	0	100	0	228	225	0	0	368	225	593
<b>Total</b>	<b>12033</b>	<b>3436</b>	<b>1992</b>	<b>723</b>	<b>2655</b>	<b>743</b>	<b>267</b>	<b>120</b>	<b>19638</b>	<b>13127</b>	<b>73131</b>	<b>112340</b>	<b>727</b>	<b>365</b>	<b>110443</b>	<b>130854</b>	<b>241297</b>

Table 3.2: Number of persons employed by age group, type of enterprise and sex, 2012-Urban Bhutan

# Labour Force Survey Report, 2012

Age	Government		Public Corporation		Private Corporation		Armed Forces		Pvt. Business		Agri. Farming		NGO/INGO		Grand Total	
	Male	Female	Male	Female	Male	Female	Male	Female	Male	Female	Male	Female	Male	Female	Male	Female
15-19	39	82	39	29	38	12	0	0	271	436	140	310	0	7	527	876
20-24	1230	1101	416	265	408	373	160	14	1439	2354	215	1630	14	40	3882	5777
25-29	4336	2833	1081	700	1005	549	840	60	3403	3735	201	2353	62	80	10928	10310
30-34	4726	1858	1128	349	677	189	1125	33	2723	2579	157	1870	35	17	10571	6895
35-39	3726	903	734	241	534	146	879	14	2081	2487	145	1756	40	25	8139	5572
40-44	2857	490	501	143	471	85	709	21	1599	1476	106	1001	21	13	6264	3229
45-49	2194	329	552	53	274	25	395	7	1231	1061	120	808	7	23	4773	2306
50-54	1245	160	295	31	232	0	133	0	790	471	104	401	7	7	2806	1070
55-59	657	62	108	7	101	0	27	0	627	293	125	294	0	0	1645	656
60-64	183	12	56	0	56	0	0	0	419	125	87	167	14	0	815	304
65-69	14	7	0	4	5	0	0	0	225	86	38	85	0	0	282	182
70-74	31	0	5	0	13	0	0	0	93	34	8	10	0	0	150	44
75-79	7	0	0	0	0	0	0	0	56	12	19	7	0	0	82	19
80-84	0	0	0	0	0	0	0	0	9	7	0	6	0	0	9	13
85+	11	0	0	0	0	0	0	0	12	0	16	16	0	0	39	16
<b>Total</b>	<b>21256</b>	<b>7837</b>	<b>4915</b>	<b>1822</b>	<b>3814</b>	<b>1379</b>	<b>4268</b>	<b>149</b>	<b>14978</b>	<b>15156</b>	<b>1481</b>	<b>10714</b>	<b>200</b>	<b>212</b>	<b>50912</b>	<b>37269</b>

Table 3.3.: Number of persons employed by dzongkhag, type of enterprise and sex, 2012

Dzongkhag	Government		Public Corporation		Pvt. Corporation		Armed Forces		Pvt. Business		Agri. Farming		NGO/INGO		Total		Grand Total	
	Male	Female	Male	Female	Male	Female	Male	Female	Male	Female	Male	Female	Male	Female	Male	Female	Male	Female
Bumthang	528	163	84	20	119	0	0	0	527	488	2052	3497	0	0	3310	4168	7478	7478
Chukha	3371	1303	1885	532	2039	606	256	0	4443	2713	8754	14097	24	0	20772	19251	40023	40023
Dagana	1193	264	0	0	34	0	0	5	406	162	1161	4498	0	0	2794	4929	7723	7723
Gasa	106	67	0	0	0	0	0	0	401	162	1437	1825	30	0	1974	2054	4028	4028
Haa	323	118	6	6	63	3	103	0	800	289	2161	2978	93	0	3549	3394	6943	6943
Lhunise	906	288	14	7	0	7	14	41	336	522	2172	2983	0	0	3442	3848	7290	7290
Mongar	1473	583	246	74	125	6	25	0	2329	2328	6462	9482	190	114	10850	12587	23437	23437
Paro	1395	841	664	110	261	261	8	0	3403	3167	2299	6058	121	0	8151	10437	18588	18588
Pemagatshel	824	300	153	14	138	0	96	0	1298	1295	4242	5827	0	81	6751	7517	14268	14268
Punakha	861	398	51	101	158	29	59	7	958	530	4839	7047	36	7	6962	8119	15081	15081
Samdrupjongkhar	1471	331	109	59	324	82	649	11	1648	1849	5424	8023	37	123	9662	10478	20140	20140
Samtse	2070	584	1118	552	1180	373	239	0	2220	1313	12262	14964	0	0	19089	17786	36875	36875
Sarpang	2491	414	186	23	261	64	12	0	897	774	2652	7012	81	0	6580	8287	14867	14867
Thimphu	10184	4092	1774	752	1302	537	2245	93	9579	8099	655	6436	184	115	25923	20124	46047	46047
Trashigang	1353	345	29	21	21	4	45	0	2180	1838	3898	5708	98	41	7624	7957	15581	15581
Trashiyangtse	975	267	49	27	85	0	27	0	1009	779	2075	3620	5	64	4225	4757	8982	8982
Trongsa	491	186	60	34	79	20	34	0	171	216	1577	3122	7	0	2419	3578	5997	5997
Tsirang	788	176	32	18	41	77	14	41	590	626	3057	3246	0	0	4522	4184	8706	8706
Wangdue	1701	433	370	187	153	47	704	65	1201	1057	5801	9037	14	27	9944	10853	20797	20797
Zhemgang	786	121	77	7	87	7	7	7	221	81	1631	3592	7	7	2816	3822	6638	6638
<b>Total</b>	<b>33290</b>	<b>11274</b>	<b>6907</b>	<b>2544</b>	<b>6470</b>	<b>2123</b>	<b>4537</b>	<b>270</b>	<b>34617</b>	<b>28288</b>	<b>74611</b>	<b>123052</b>	<b>927</b>	<b>579</b>	<b>161359</b>	<b>168130</b>	<b>329489</b>	<b>329489</b>



# Labour Force Survey Report, 2012

## Chapter 4 – Employment Status by Completed Level of Education:

Table 4.0: Total employed persons by age group and completed level of education, 2012-Bhutan

Age	Level of Education													Total
	Illiterate	Nursery	Primary	Lower Secondary	Middle Secondary	Higher Secondary	Undergraduate	Bachelors Degree	Certificate	Diploma	Masters & Above	NFE	Religious Professionals	
15-19	4525	36	1928	809	734	452	0	7	0	0	7	1041	165	9704
20-24	14660	12	5613	2500	5000	3980	58	1010	7	44	33	1157	682	34756
25-29	22421	26	6693	4235	8355	6283	39	5147	20	127	340	1471	548	55705
30-34	25262	34	5867	2877	5800	3992	25	2298	7	67	207	1381	636	48453
35-39	26135	5	4638	2076	2867	1473	5	1210	16	105	228	1062	741	40561
40-44	23188	45	3121	1528	1696	757	21	819	26	54	130	614	502	32501
45-49	25478	39	2261	1134	1228	464	11	617	14	61	151	735	720	32913
50-54	20116	0	1324	616	543	363	0	331	0	156	93	310	701	24553
55-59	18944	0	887	341	405	175	0	212	0	11	34	71	465	21545
60-64	12309	0	579	128	147	37	0	64	0	7	12	41	249	13573
65-69	6785	0	127	56	51	0	0	0	0	0	7	37	242	7305
70-74	4026	0	119	5	56	0	0	23	0	0	6	0	76	4311
75-79	1842	0	7	0	0	13	0	0	0	0	0	0	38	1900
80-84	978	0	44	0	0	0	3	0	0	0	0	0	38	1063
85+	543	0	6	6	0	0	0	46	0	0	0	0	47	648
<b>Total</b>	<b>207212</b>	<b>197</b>	<b>33214</b>	<b>16311</b>	<b>26882</b>	<b>17989</b>	<b>162</b>	<b>11784</b>	<b>90</b>	<b>632</b>	<b>1248</b>	<b>7920</b>	<b>5850</b>	<b>329491</b>

# Labour Force Survey Report, 2012

Table 4.1: Total employed persons by age group and completed level of education, 2012-Male

Age	Level of Education										Total			
	Illiterate	Nursery	Primary	Lower Secondary	Middle Secondary	Higher Secondary	Undergraduate	Bachelors Degree	Certificate	Diploma		Masters & Above	NFE	Religious Professionals
15-19	1985	0	853	412	213	129	0	0	0	0	0	334	165	4091
20-24	5214	0	2724	1079	1757	1549	21	532	0	32	5	142	542	13597
25-29	8216	5	3607	2132	3913	3598	14	3055	14	98	215	266	434	25567
30-34	10554	34	3717	1741	3505	2708	11	1776	7	47	138	394	591	25223
35-39	10038	5	3096	1417	1937	1068	5	918	16	89	207	315	664	19775
40-44	9411	45	2051	1140	1237	623	21	655	26	48	117	278	495	16147
45-49	10187	39	1858	1009	931	408	11	551	14	54	137	300	720	16219
50-54	9474	0	1142	590	494	298	0	289	0	156	93	80	663	13279
55-59	8474	0	763	283	394	161	0	205	0	11	27	0	465	10783
60-64	6566	0	572	116	147	37	0	64	0	7	12	41	249	7811
65-69	3542	0	127	56	39	0	0	0	0	0	7	37	204	4012
70-74	2362	0	119	5	56	0	0	23	0	0	6	0	76	2647
75-79	1094	0	7	0	0	13	0	0	0	0	0	0	38	1152
80-84	619	0	0	0	0	0	3	0	0	0	0	0	38	660
85+	302	0	6	6	0	0	0	46	0	0	0	0	47	407
<b>Total</b>	<b>88038</b>	<b>128</b>	<b>20642</b>	<b>9986</b>	<b>14623</b>	<b>10592</b>	<b>86</b>	<b>8114</b>	<b>77</b>	<b>542</b>	<b>964</b>	<b>2187</b>	<b>5391</b>	<b>161370</b>

Table 4.2: Total employed persons by age group and completed level of education, 2012-Female

Age	Level of Education										Total			
	Illiterate	Nursery	Primary	Lower Secondary	Middle Secondary	Higher Secondary	Undergraduate	Bachelors Degree	Certificate	Diploma		Masters & Above	NFE	Religious Professionals
15-19	2540	36	1075	397	521	323	0	7	0	0	7	707	0	5613
20-24	9446	12	2889	1421	3243	2431	37	478	7	12	28	1015	140	21159
25-29	14205	21	3086	2103	4442	2685	25	2092	6	29	125	1205	114	30138
30-34	14708	0	2150	1136	2295	1284	14	522	0	20	69	987	45	23230
35-39	16097	0	1542	659	930	405	0	292	0	16	21	747	77	20786
40-44	13777	0	1070	388	459	134	0	164	0	6	13	336	7	16354
45-49	15291	0	403	125	297	56	0	66	0	7	14	435	0	16694
50-54	10642	0	182	26	49	65	0	42	0	0	0	230	38	11274
55-59	10470	0	124	58	11	14	0	7	0	0	7	71	0	10762
60-64	5743	0	7	12	0	0	0	0	0	0	0	0	0	5762
65-69	3243	0	0	0	12	0	0	0	0	0	0	0	38	3293
70-74	1664	0	0	0	0	0	0	0	0	0	0	0	0	1664
75-79	748	0	0	0	0	0	0	0	0	0	0	0	0	748
80-84	359	0	44	0	0	0	0	0	0	0	0	0	0	403
85+	241	0	0	0	0	0	0	0	0	0	0	0	0	241
<b>Total</b>	<b>119174</b>	<b>69</b>	<b>12572</b>	<b>6325</b>	<b>12259</b>	<b>7397</b>	<b>76</b>	<b>3670</b>	<b>13</b>	<b>90</b>	<b>284</b>	<b>5733</b>	<b>459</b>	<b>168121</b>



# Labour Force Survey Report, 2012

Table 4.3: Total employed persons by age group and completed level of education, 2012-Rural Bhutan

Age	Level of Education										Total			
	Illiterate	Nursery	Primary	Lower Secondary	Middle Secondary	Higher Secondary	Undergraduate	Bachelors Degree	Certificate	Diploma		Masters & Above	NFE	Religious Professionals
15-19	3976	36	1735	721	528	121	0	0	0	0	0	1029	151	8297
20-24	12504	0	4670	1822	2626	1418	37	257	0	0	0	1114	648	25096
25-29	17744	0	4794	2823	3861	1705	0	1442	0	47	141	1391	518	34466
30-34	19648	34	4041	1457	2074	1442	0	421	0	0	0	1291	579	30987
35-39	20543	0	2675	755	813	273	0	161	0	0	0	939	690	26849
40-44	18788	38	1855	549	432	117	0	199	0	0	0	570	462	23010
45-49	21968	39	1469	551	317	39	0	81	0	0	0	678	690	25832
50-54	18048	0	897	312	112	149	0	81	0	81	0	300	697	20677
55-59	17599	0	658	199	143	40	0	75	0	0	0	71	458	19243
60-64	11575	0	478	69	38	4	0	0	0	0	0	41	249	12454
65-69	6421	0	115	38	0	0	0	0	0	0	0	37	229	6840
70-74	3882	0	119	0	40	0	0	0	0	0	0	0	76	4117
75-79	1759	0	0	0	0	0	0	0	0	0	0	0	38	1797
80-84	965	0	38	0	0	0	0	0	0	0	0	0	38	1041
85+	506	0	0	0	0	0	0	40	0	0	0	0	47	593
<b>Total</b>	<b>175926</b>	<b>147</b>	<b>23544</b>	<b>9296</b>	<b>10984</b>	<b>5308</b>	<b>37</b>	<b>2757</b>	<b>0</b>	<b>128</b>	<b>141</b>	<b>7461</b>	<b>5570</b>	<b>241299</b>

Table 4.4: Total employed persons by age group and completed level of education, 2012-Rural Male

Age	Level of Education										Total			
	Illiterate	Nursery	Primary	Lower Secondary	Middle Secondary	Higher Secondary	Undergraduate	Bachelors Degree	Certificate	Diploma		Masters & Above	NFE	Religious Professionals
15-19	166	0	94	43	72	129	0	0	0	0	0	12	14	530
20-24	682	0	445	358	939	1028	21	339	0	32	5	7	27	3883
25-29	1750	5	1179	817	2281	2471	14	2176	14	51	146	0	25	10929
30-34	2614	0	1382	899	2247	1730	11	1431	7	47	138	14	50	10570
35-39	2460	5	1406	891	1362	835	5	797	16	89	207	22	46	8141
40-44	2442	7	962	674	926	506	21	496	26	48	117	5	33	6263
45-49	1831	0	658	458	733	369	11	470	14	54	137	9	30	4774
50-54	1213	0	364	278	382	179	0	208	0	75	93	10	4	2806
55-59	759	0	210	131	251	121	0	130	0	11	27	0	7	1647
60-64	449	0	94	47	109	33	0	64	0	7	12	0	0	815
65-69	193	0	12	18	39	0	0	0	0	0	7	0	13	282
70-74	100	0	0	5	16	0	0	23	0	0	6	0	0	150
75-79	64	0	7	0	0	13	0	0	0	0	0	0	0	84
80-84	6	0	0	0	0	0	3	0	0	0	0	0	0	9
85+	21	0	6	6	0	0	0	6	0	0	0	0	0	39
<b>Total</b>	<b>14750</b>	<b>17</b>	<b>6819</b>	<b>4625</b>	<b>9357</b>	<b>7414</b>	<b>0</b>	<b>6140</b>	<b>0</b>	<b>414</b>	<b>895</b>	<b>79</b>	<b>249</b>	<b>50922</b>

# Labour Force Survey Report, 2012

Table 4.5: Total employed persons by age group and completed level of education, 2012-Rural Female

Age	Level of Education											Total		
	Illiterate	Nursery	Primary	Lower Secondary	Middle Secondary	Higher Secondary	Undergraduate	Bachelors Degree	Certificate	Diploma	Masters & Above		NFE	Religious Professionals
15-19	2157	36	976	352	387	121	0	0	0	0	0	707	0	4736
20-24	7972	0	2391	1101	1808	897	37	64	0	0	0	979	133	15382
25-29	11278	0	2366	1508	2229	578	0	563	0	0	72	1125	109	19828
30-34	11708	0	1706	615	816	464	0	76	0	0	0	911	38	16334
35-39	12965	0	985	229	238	40	0	40	0	0	0	646	72	15215
40-44	11819	0	766	83	121	0	0	40	0	0	0	297	0	13126
45-49	13612	0	269	0	119	0	0	0	0	0	0	387	0	14387
50-54	9787	0	119	0	30	0	0	0	0	0	0	230	38	10204
55-59	9884	0	105	47	0	0	0	0	0	0	0	71	0	10107
60-64	5458	0	0	0	0	0	0	0	0	0	0	0	0	5458
65-69	3072	0	0	0	0	0	0	0	0	0	0	0	38	3110
70-74	1620	0	0	0	0	0	0	0	0	0	0	0	0	1620
75-79	729	0	0	0	0	0	0	0	0	0	0	0	0	729
80-84	352	0	38	0	0	0	0	0	0	0	0	0	0	390
85+	225	0	0	0	0	0	0	0	0	0	0	0	0	225
<b>Total</b>	<b>102638</b>	<b>36</b>	<b>9721</b>	<b>3935</b>	<b>5718</b>	<b>2130</b>	<b>37</b>	<b>783</b>	<b>0</b>	<b>0</b>	<b>72</b>	<b>5353</b>	<b>428</b>	<b>88192</b>

Table 4.6: Total employed persons by age group and completed level of education, 2012-Urban Bhutan

Age	Level of Education											Total		
	Illiterate	Nursery	Primary	Lower Secondary	Middle Secondary	Higher Secondary	Undergraduate	Bachelors Degree	Certificate	Diploma	Masters & Above		NFE	Religious Professionals
15-19	549	0	193	88	206	331	0	7	0	0	7	12	14	1407
20-24	2156	12	943	678	2374	2562	21	753	7	44	33	43	34	9660
25-29	4677	26	1899	1412	4494	4578	39	3705	20	80	199	80	30	21239
30-34	5614	0	1826	1420	3726	2550	25	1877	7	67	207	90	57	17466
35-39	5592	5	1963	1321	2054	1200	5	1049	16	105	228	123	51	13712
40-44	4400	7	1266	979	1264	640	21	620	26	54	130	44	40	9491
45-49	3510	0	792	583	911	425	11	536	14	61	151	57	30	7081
50-54	2068	0	427	304	431	214	0	250	0	75	93	10	4	3876
55-59	1345	0	229	142	262	135	0	137	0	11	34	0	7	2302
60-64	734	0	101	59	109	33	0	64	0	7	12	0	0	1119
65-69	364	0	12	18	51	0	0	0	0	0	7	0	13	465
70-74	144	0	0	5	16	0	0	23	0	0	6	0	0	194
75-79	83	0	7	0	0	13	0	0	0	0	0	0	0	103
80-84	13	0	6	0	0	0	3	0	0	0	0	0	0	22
85+	37	0	6	6	0	0	0	6	0	0	0	0	0	55
<b>Total</b>	<b>31286</b>	<b>50</b>	<b>9670</b>	<b>7015</b>	<b>15898</b>	<b>12681</b>	<b>125</b>	<b>9027</b>	<b>90</b>	<b>504</b>	<b>1107</b>	<b>459</b>	<b>280</b>	<b>88192</b>

# Labour Force Survey Report, 2012

Table 4.7: Total employed persons by age group and completed level of education, 2012-Urban Male

Age	Level of Education											Total		
	Illiterate	Nursery	Primary	Lower Secondary	Middle Secondary	Higher Secondary	Undergraduate	Bachelors Degree	Certificate	Diploma	Masters & Above		NFE	Religious Professionals
15-19	166	0	94	43	72	129	0	0	0	0	0	12	14	530
20-24	682	0	445	358	939	1028	21	339	0	32	5	7	27	3883
25-29	1750	5	1179	817	2281	2471	14	2176	14	51	146	0	25	10929
30-34	2614	0	1382	899	2247	1730	11	1431	7	47	138	14	50	10570
35-39	2460	5	1406	891	1362	835	5	797	16	89	207	22	46	8141
40-44	2442	7	962	674	926	506	21	496	26	48	117	5	33	6263
45-49	1831	0	658	458	733	369	11	470	14	54	137	9	30	4774
50-54	1213	0	364	278	382	179	0	208	0	75	93	10	4	2806
55-59	759	0	210	131	251	121	0	130	0	11	27	0	7	1647
60-64	449	0	94	47	109	33	0	64	0	7	12	0	0	815
65-69	193	0	12	18	39	0	0	0	0	0	7	0	13	282
70-74	100	0	0	5	16	0	0	23	0	0	6	0	0	150
75-79	64	0	7	0	0	13	0	0	0	0	0	0	0	84
80-84	6	0	0	0	0	0	3	0	0	0	0	0	0	9
85+	21	0	6	6	0	0	0	6	0	0	0	0	0	39
<b>Total</b>	<b>14750</b>	<b>17</b>	<b>6819</b>	<b>4625</b>	<b>9357</b>	<b>7414</b>	<b>86</b>	<b>6140</b>	<b>77</b>	<b>414</b>	<b>895</b>	<b>79</b>	<b>249</b>	<b>50922</b>

Table 4.8: Total employed persons by age group and completed level of education, 2012-Urban Female

Age	Level of Education											Total		
	Illiterate	Nursery	Primary	Lower Secondary	Middle Secondary	Higher Secondary	Undergraduate	Bachelors Degree	Certificate	Diploma	Masters & Above		NFE	Religious Professionals
15-19	383	0	99	45	134	202	0	7	0	0	7	0	0	877
20-24	1474	12	498	320	1435	1534	0	414	7	12	28	36	7	5777
25-29	2927	21	720	595	2213	2107	25	1529	6	29	53	80	5	10310
30-34	3000	0	444	521	1479	820	14	446	0	20	69	76	7	6896
35-39	3132	0	557	430	692	365	0	252	0	16	21	101	5	5571
40-44	1958	0	304	305	338	134	0	124	0	6	13	39	7	3228
45-49	1679	0	134	125	178	56	0	66	0	7	14	48	0	2307
50-54	855	0	63	26	49	35	0	42	0	0	0	0	0	1070
55-59	586	0	19	11	11	14	0	7	0	0	7	0	0	655
60-64	285	0	7	12	0	0	0	0	0	0	0	0	0	304
65-69	171	0	0	0	12	0	0	0	0	0	0	0	0	183
70-74	44	0	0	0	0	0	0	0	0	0	0	0	0	44
75-79	19	0	0	0	0	0	0	0	0	0	0	0	0	19
80-84	7	0	6	0	0	0	0	0	0	0	0	0	0	13
85+	16	0	0	0	0	0	0	0	0	0	0	0	0	16
<b>Total</b>	<b>16536</b>	<b>33</b>	<b>2851</b>	<b>2390</b>	<b>6541</b>	<b>5267</b>	<b>39</b>	<b>2887</b>	<b>13</b>	<b>90</b>	<b>212</b>	<b>380</b>	<b>31</b>	<b>37270</b>

## Labour Force Survey Report, 2012

Table 4.9: Total employed persons dzongkhag and level of education, 2012-Bhutan

Dzongkhag	Level of Education											Total		
	Illiterate	Nursery	Primary	Lower Secondary	Middle Secondary	Higher Secondary	Undergraduate	Bachelors Degree	Certificate	Diploma	Masters & Above		NFE	Religious Professionals
Bumthang	5063	0	654	326	628	291	5	64	0	0	5	219	224	7479
Chukha	24027	39	5279	2321	3783	2355	0	1351	6	158	146	373	185	40023
Dagana	5558	34	786	235	464	489	0	141	0	0	10	0	5	7722
Gasa	2348	0	542	221	186	163	0	0	0	0	0	209	358	4027
Haa	4007	0	830	392	422	102	0	36	0	47	19	503	587	6945
Lhuntse	4749	0	398	261	336	591	0	192	0	0	14	454	296	7291
Mongar	15930	6	1833	838	1214	695	6	309	0	31	12	1784	778	23436
Paro	11002	0	1497	1266	1951	1411	3	1043	0	84	5	40	285	18587
Pemagatshel	10448	0	941	395	685	215	10	172	0	10	5	959	427	14267
Punakha	10116	36	1311	719	636	370	0	284	15	22	145	705	725	15084
Samdrupjongkhar	14464	0	1578	585	1326	430	37	396	0	11	27	617	670	20141
Samtse	27634	38	4309	1601	1811	588	0	397	0	56	41	347	53	36875
Sarpang	9732	0	1763	785	1313	826	6	419	0	6	12	0	6	14868
Thimphu	16750	21	3970	3376	7966	7094	79	5962	57	143	530	36	61	46045
Trashigang	11101	0	1285	417	754	551	4	133	4	21	163	613	538	15584
Trashiyangtse	6136	11	537	557	662	237	0	329	0	0	16	347	154	8986
Trongsa	4153	0	709	299	346	401	0	74	0	7	7	0	0	5996
Tsirang	5359	5	1680	473	703	185	0	104	9	5	23	162	0	8708
Wangdue	13335	7	2749	1148	1344	754	14	298	0	34	68	550	498	20799
Zhemgang	5303	0	560	97	351	244	0	81	0	0	0	0	0	6636
<b>Total</b>	<b>207215</b>	<b>197</b>	<b>33211</b>	<b>16312</b>	<b>26881</b>	<b>17992</b>	<b>164</b>	<b>11785</b>	<b>91</b>	<b>635</b>	<b>1248</b>	<b>7918</b>	<b>5850</b>	<b>329499</b>

## Labour Force Survey Report, 2012

Table 4.10: Total employed persons by dzongkhag and level of education, 2012-Rural Bhutan

Dzongkhag	Level of Education											Total		
	Illiterate	Nursery	Primary	Lower Secondary	Middle Secondary	Higher Secondary	Undergraduate	Bachelors Degree	Certificate	Diploma	Masters & Above		NFE	Religious Professionals
Bumthang	3969	0	418	104	209	0	0	0	0	0	0	209	209	5118
Chukha	19004	39	3258	1164	1396	504	0	194	0	0	0	349	155	26063
Dagana	5120	34	648	137	341	341	0	102	0	0	0	0	0	6723
Gasa	2268	0	537	209	179	149	0	0	0	0	0	209	358	3909
Haa	3645	0	701	327	280	47	0	0	0	47	0	467	561	6075
Lhuntse	4414	0	330	206	165	454	0	165	0	0	0	454	289	6477
Mongar	14776	0	1557	494	342	228	0	76	0	0	0	1747	760	19980
Paro	10568	0	1371	1129	1734	1129	0	887	0	81	0	40	282	17221
Pemagatshel	9830	0	721	266	493	76	0	38	0	0	0	873	417	12714
Punakha	9764	36	1113	646	467	179	0	108	0	0	108	646	718	13785
Samdrupjongkhar	12549	0	1049	225	524	37	37	150	0	0	0	524	637	15732
Samtse	25700	38	3758	1177	949	190	0	76	0	0	0	342	38	32268
Sarpang	8448	0	1294	445	768	445	0	243	0	0	0	0	0	11643
Thimphu	3879	0	727	606	929	687	0	364	0	0	0	0	40	7232
Trashigang	10468	0	1092	304	419	275	0	37	0	0	33	600	517	13745
Trashiyangtse	5287	0	342	395	316	53	0	237	0	0	0	342	132	7104
Trongsa	3945	0	575	192	192	153	0	0	0	0	0	0	0	5057
Tsirang	5025	0	1459	365	446	81	0	81	0	0	0	162	0	7619
Wangdue	12236	0	2173	877	686	191	0	0	0	0	0	496	457	17116
Zhemgang	5034	0	419	30	150	90	0	0	0	0	0	0	0	5723
<b>Total</b>	<b>175929</b>	<b>147</b>	<b>23542</b>	<b>9298</b>	<b>10985</b>	<b>5309</b>	<b>37</b>	<b>2758</b>	<b>0</b>	<b>128</b>	<b>141</b>	<b>7460</b>	<b>5570</b>	<b>241304</b>

## Labour Force Survey Report, 2012

Table 4.11: Total employed persons by dzongkhag and level of education, 2012-Urban Bhutan

Dzongkhag	Level of Education											Total		
	Illiterate	Nursery	Primary	Lower Secondary	Middle Secondary	Higher Secondary	Undergraduate	Bachelors Degree	Certificate	Diploma	Masters & Above		NFE	Religious Professionals
Bumthang	1094	0	236	222	419	291	5	64	0	0	5	10	15	2361
Chukha	5023	0	2021	1157	2387	1851	0	1157	6	158	146	24	30	13960
Dagana	438	0	138	98	123	148	0	39	0	0	10	0	5	999
Gasa	80	0	5	12	7	14	0	0	0	0	0	0	0	118
Haa	362	0	129	65	142	55	0	36	0	0	19	36	26	870
Lhuntse	335	0	68	55	171	137	0	27	0	0	14	0	7	814
Mongar	1154	6	276	344	872	467	6	233	0	31	12	37	18	3456
Paro	434	0	126	137	217	282	3	156	0	3	5	0	3	1366
Pemagatshel	618	0	220	129	192	139	10	134	0	10	5	86	10	1553
Punakha	352	0	198	73	169	191	0	176	15	22	37	59	7	1299
Samdrupjongkhar	1915	0	529	360	802	393	0	246	0	11	27	93	33	4409
Samtse	1934	0	551	424	862	398	0	321	0	56	41	5	15	4607
Sarpang	1284	0	469	340	545	381	6	176	0	6	12	0	6	3225
Thimphu	12871	21	3243	2770	7037	6407	79	5598	57	143	530	36	21	38813
Trashigang	633	0	193	113	335	276	4	96	4	21	130	13	21	1839
Trashiyangtse	849	11	195	162	346	184	0	92	0	0	16	5	22	1882
Trongsa	208	0	134	107	154	248	0	74	0	7	7	0	0	939
Tsirang	334	5	221	108	257	104	0	23	9	5	23	0	0	1089
Wangdue	1099	7	576	271	658	563	14	298	0	34	68	54	41	3683
Zhemgang	269	0	141	67	201	154	0	81	0	0	0	0	0	913
<b>Total</b>	<b>31286</b>	<b>50</b>	<b>9669</b>	<b>7014</b>	<b>15896</b>	<b>12683</b>	<b>127</b>	<b>9027</b>	<b>91</b>	<b>507</b>	<b>1107</b>	<b>458</b>	<b>280</b>	<b>88195</b>

# Labour Force Survey Report, 2012

## Chapter 5 – Employment Status by Area of Residence

Table 5.0: Employed persons by age group, area of residence and sex, 2012-Bhutan

Age	Urban			Rural			Bhutan		
	Male	Female	Total	Male	Female	Total	Male	Female	Total
15-19	528	877	1405	3561	4736	8297	4089	5613	9702
20-24	3883	5777	9660	9714	15382	25096	13597	21159	34756
25-29	10928	10310	21238	14637	19828	34465	25565	30138	55703
30-34	10570	6896	17466	14653	16335	30988	25223	23231	48454
35-39	8140	5572	13712	11634	15217	26851	19774	20789	40563
40-44	6264	3228	9492	9883	13127	23010	16147	16355	32502
45-49	4774	2306	7080	11444	14387	25831	16218	16693	32911
50-54	2807	1071	3878	10472	10204	20676	13279	11275	24554
55-59	1645	656	2301	9136	10106	19242	10781	10762	21543
60-64	814	303	1117	6996	5458	12454	7810	5761	13571
65-69	282	183	465	3731	3110	6841	4013	3293	7306
70-74	150	44	194	2497	1620	4117	2647	1664	4311
75-79	83	19	102	1068	729	1797	1151	748	1899
80-84	9	13	22	651	390	1041	660	403	1063
85+	40	16	56	368	225	593	408	241	649
<b>Total</b>	<b>50917</b>	<b>37271</b>	<b>88188</b>	<b>110445</b>	<b>130854</b>	<b>241299</b>	<b>161362</b>	<b>168125</b>	<b>329487</b>

Table 5.1: Employed persons by age group, area of residence and sex, 2012-Bhutan

Dzongkhag	Urban			Rural			Bhutan		
	Male	Female	Total	Male	Female	Total	Male	Female	Total
Bumthang	1222	1138	2360	2089	3029	5118	3311	4167	7478
Chukha	8207	5753	13960	12566	13497	26063	20773	19250	40023
Dagana	472	526	998	2321	4403	6724	2793	4929	7722
Gasa	64	54	118	1910	1999	3909	1974	2053	4027
Haa	465	404	869	3084	2990	6074	3549	3394	6943
Lhuntse	431	383	814	3011	3465	6476	3442	3848	7290
Mongar	1848	1609	3457	9002	10978	19980	10850	12587	23437
Paro	689	676	1365	7462	9761	17223	8151	10437	18588
Pemagatshel	867	685	1552	5883	6832	12715	6750	7517	14267
Punakha	609	689	1298	6354	7430	13784	6963	8119	15082
Samdrupjong	2434	1975	4409	7230	8503	15733	9664	10478	20142
Samtse	2766	1842	4608	16323	15944	32267	19089	17786	36875
Sarpang	2093	1131	3224	4487	7155	11642	6580	8286	14866
Thimphu	22328	16486	38814	3596	3636	7232	25924	20122	46046
Trashigang	1039	800	1839	6587	7158	13745	7626	7958	15584
Trashiyangtse	1043	838	1881	3183	3919	7102	4226	4757	8983
Trongsa	618	322	940	1800	3256	5056	2418	3578	5996
Tsirang	631	455	1086	3890	3728	7618	4521	4183	8704
Wangdue	2435	1248	3683	7509	9606	17115	9944	10854	20798
Zhemgang	658	255	913	2157	3565	5722	2815	3820	6635
<b>Total</b>	<b>50919</b>	<b>37269</b>	<b>88188</b>	<b>110444</b>	<b>130854</b>	<b>241298</b>	<b>161363</b>	<b>168123</b>	<b>329486</b>

## Labour Force Survey Report, 2012

### Chapter 6 – Employment Status by Major Economic Activity and Nature of Employment

Table 6.0: Total employed persons by major economic activity and nature of employment, 2012-Bhutan

Economic Activity	Nature of Employment										Total
	Regular paid employee	Casual paid employee	Family worker (Non-agriculture)	Family worker (Agriculture)	Own-account worker (Non-agriculture)	Own-account worker (Agriculture)	Employer	Piece/contract paid worker			
Agriculture, hunting & forestry	2702	1778	544	1583	128450	8413	61419	77	204966		
Fishing	12	0	0	0	0	0	0	0	12		
Mining & Quarrying	407	11	0	0	41	40	0	0	499		
Manufacturing	6740	1596	1090	1222	575	4587	716	14	16540		
Electricity, gas & water supply	5808	293	281	20	0	60	7	0	6469		
Construction	1584	1014	1039	194	5	916	230	0	4982		
Wholesale & retail trade	2251	1025	245	685	228	7370	673	28	12505		
Hotels & restaurants	2278	506	101	288	110	2627	111	8	6029		
Transport, storage & communications	4107	992	308	102	97	2709	76	30	8421		
Financial intermediation	2276	91	13	0	0	13	0	4	2397		
Real estate, renting & business activities	884	187	46	154	33	636	22	0	1962		
Public Administration & defence	25251	922	273	102	74	592	80	34	27328		
Education	11089	88	124	0	6	45	16	7	11375		
Health & social work	3984	110	91	7	39	276	37	4	4548		
Other community, social & personal service activities	6942	2321	850	778	283	3522	580	21	15297		
Private households with employed persons	1904	1019	359	310	94	1878	187	0	5751		
Extra-territorial organizations & bodies	352	14	7	38	0	0	0	0	411		
<b>Total</b>	<b>78571</b>	<b>11967</b>	<b>5371</b>	<b>5483</b>	<b>130035</b>	<b>33684</b>	<b>64154</b>	<b>227</b>	<b>329492</b>		



## Labour Force Survey Report, 2012

Table 6.1: Total employed persons by major economic activity and nature of employment, 2012-Male

Economic Activity	Nature of Employment								Total
	Regular paid employee	Casual paid employee	Family worker (Non-agriculture)	Family worker (Agriculture)	Own-account worker (Non-agriculture)	Own-account worker (Agriculture)	Employer	Piece/Contract paid worker	
Agriculture, hunting & forestry	1767	1153	356	647	38579	4080	32004	39	78625
Fishing	6	0	0	0	0	0	0	0	6
Mining & Quarrying	341	11	0	0	0	0	0	0	352
Manufacturing	5221	276	284	68	40	678	76	14	6657
Electricity, gas & water supply	4510	259	232	14	0	60	0	0	5075
Construction	1415	840	918	184	5	805	192	0	4359
Wholesale & retail trade	1473	516	114	146	115	2995	351	21	5731
Hotels & restaurants	1210	168	65	102	12	873	65	3	2498
Transport, storage & communications	3458	926	289	82	97	2430	76	30	7388
Financial intermediation	1476	46	6	0	0	13	0	4	1545
Real estate, renting & business activities	628	164	41	32	0	392	22	0	1279
Public Administration & defence	21271	690	253	57	62	367	67	23	22790
Education	6813	56	80	0	6	34	10	7	7006
Health & social work	2550	97	86	7	39	258	37	4	3078
Other community, social & personal service activities	4953	1968	685	356	192	2274	454	14	10896
Private households with employed persons	1217	737	348	35	83	1210	143	0	3773
Extra-territorial organizations & bodies	246	14	7	38	0	0	0	0	305
<b>Total</b>	<b>58555</b>	<b>7921</b>	<b>3764</b>	<b>1768</b>	<b>39230</b>	<b>16469</b>	<b>33497</b>	<b>159</b>	<b>161363</b>

## Labour Force Survey Report, 2012

Table 6.2: Total employed persons by major economic activity and nature of employment, 2012-Female

Economic Activity	Nature of Employment								Total
	Regular paid employee	Casual paid employee	Family worker (Non-agriculture)	Family worker (Agriculture)	Own-account worker (Non-agriculture)	Own-account worker (Agriculture)	Employer	Piece/Contract paid worker	
Agriculture, hunting & forestry	935	625	188	936	89871	4333	29415	38	126341
Fishing	6	0	0	0	0	0	0	0	6
Mining & Quarrying	66	0	0	0	41	40	0	0	147
Manufacturing	1519	1320	806	1154	535	3909	640	0	9883
Electricity, gas & water supply	1298	34	49	6	0	0	7	0	1394
Construction	169	174	121	10	0	111	38	0	623
Wholesale & retail trade	778	509	131	539	113	4375	322	7	6774
Hotels & restaurants	1068	338	36	186	98	1754	46	5	3531
Transport, storage & communications	649	66	19	20	0	279	0	0	1033
Financial intermediation	800	45	7	0	0	0	0	0	852
Real estate, renting & business activities	256	23	5	122	33	244	0	0	683
Public Administration & defence	3980	232	20	45	12	225	13	11	4538
Education	4276	32	44	0	0	11	6	0	4369
Health & social work	1434	13	5	0	0	18	0	0	1470
Other community, social & personal service activities	1989	353	165	422	91	1248	126	7	4401
Private households with employed persons	687	282	11	275	11	668	44	0	1978
Extra-territorial organizations & bodies	106	0	0	0	0	0	0	0	106
<b>Total</b>	<b>20016</b>	<b>4046</b>	<b>1607</b>	<b>3715</b>	<b>90805</b>	<b>17215</b>	<b>30657</b>	<b>68</b>	<b>168129</b>

## Labour Force Survey Report, 2012

Table 6.3: Total employed persons by major economic activity and nature of employment, 2012-Rural Bhutan

Economic Activity	Nature of Employment								Total
	Regular paid employee	Casual paid employee	Family worker (Non-agriculture)	Family worker (Agriculture)	Own-account worker (Non-agriculture)	Own-account worker (Agriculture)	Employer	Piece/Contract worker	
Agriculture, hunting & forestry	1947	1673	540	1534	117528	8125	60911	77	192335
Fishing	0	0	0	0	0	0	0	0	0
Mining & Quarrying	191	0	0	0	41	40	0	0	272
Manufacturing	3630	744	302	485	486	1636	604	0	7887
Electricity, gas & water supply	1425	180	119	0	0	40	0	0	1764
Construction	948	822	620	153	0	630	212	0	3385
Wholesale & retail trade	578	412	41	84	116	3163	511	0	4905
Hotels & restaurants	1076	191	0	113	79	1030	8	0	2497
Transport, storage & communications	1896	430	160	37	82	1810	76	30	4521
Financial intermediation	159	0	0	0	0	0	0	0	159
Real estate, renting & business activities	240	93	41	26	26	241	0	0	667
Public Administration & defence	6195	689	174	76	38	328	42	0	7542
Education	5003	33	91	0	0	0	4	0	5131
Health & social work	564	37	81	0	33	226	37	0	978
Other community, social & personal service activities	1207	1835	310	495	147	1507	455	0	5956
Private households with employed persons	937	608	245	178	83	1062	147	0	3260
Extra-territorial organizations & bodies	0	0	0	38	0	0	0	0	38
<b>Total</b>	<b>25996</b>	<b>7747</b>	<b>2724</b>	<b>3219</b>	<b>118659</b>	<b>19838</b>	<b>63007</b>	<b>107</b>	<b>241297</b>

## Labour Force Survey Report, 2012

Table 6.4: Total employed persons by major economic activity and nature of employment, 2012-Urban Bhutan

Economic Activity	Nature of Employment								Total
	Regular paid employee	Casual paid employee	Family worker (Non-agriculture)	Family worker (Agriculture)	Own-account worker (Non-agriculture)	Own-account worker (Agriculture)	Employer	Piece/Contract paid worker	
Agriculture, hunting & forestry	756	105	4	49	10921	288	509	0	12632
Fishing	12	0	0	0	0	0	0	0	12
Mining & Quarrying	215	11	0	0	0	0	0	0	226
Manufacturing	3110	851	788	737	89	2951	112	14	8652
Electricity, gas & water supply	4383	113	162	21	0	19	7	0	4705
Construction	637	192	419	41	5	286	18	0	1598
Wholesale & retail trade	1672	613	204	600	112	4207	162	29	7599
Hotels & restaurants	1202	314	101	175	32	1597	103	8	3532
Transport, storage & communications	2212	562	148	64	15	898	0	0	3899
Financial intermediation	2117	91	13	0	0	13	0	4	2238
Real estate, renting & business activities	645	94	5	127	7	395	22	0	1295
Public Administration & defence	19056	233	99	27	35	264	38	34	19786
Education	6085	55	34	0	6	45	12	7	6244
Health & social work	3420	72	9	7	6	49	0	4	3567
Other community, social & personal service activities	5735	486	539	282	136	2015	125	21	9339
Private households with employed persons	968	411	114	133	11	815	39	0	2491
Extra-territorial organizations & bodies	351	14	7	0	0	0	0	0	372
<b>Total</b>	<b>52576</b>	<b>4217</b>	<b>2646</b>	<b>2263</b>	<b>11375</b>	<b>13842</b>	<b>1147</b>	<b>121</b>	<b>88187</b>

# Labour Force Survey Report, 2012

## Chapter 7 – Employment by Major Economic Activity and Major Occupation

Table 7.0: All employed persons by major economic activity and occupation, 2012-Bhutan

Economic Activity	Major Occupation										Total
	Legislators, Senior Officials & Managers	Professionals	Technicians & associate professionals	Clerks	Service workers & shop & market sales workers	Skilled agriculture workers	Craft & related workers	Plant & machine operators & assemblers	Elementary Occupation	Armed forces	
Agriculture, hunting & forestry	95	189	401	122	225	202847	372	186	529	0	204966
Fishing	0	0	0	0	0	12	0	0	0	0	12
Mining & Quarrying	18	37	5	12	45	41	50	129	160	0	497
Manufacturing	375	390	376	441	422	89	9931	1722	2780	13	16539
Electricity, gas & water supply	301	1113	879	646	297	25	832	971	1404	0	6468
Construction	498	152	255	98	80	39	815	630	2418	0	4985
Wholesale & retail trade	429	105	146	97	10683	44	136	439	429	0	12508
Hotels & restaurants	631	147	23	250	4284	40	76	221	356	0	6028
Transport, storage & communications	468	386	339	458	1208	7	105	4830	608	9	8418
Financial intermediation	512	685	278	505	16	0	20	52	329	0	2397
Real estate, renting & business activities	73	186	203	153	652	0	217	266	211	0	1961
Public Administration & defence	1319	3201	4787	1652	4051	533	889	1616	2471	6808	27327
Education	110	8336	1008	545	428	13	93	270	573	0	11376
Health & social work	44	1163	2140	236	104	31	23	253	552	0	4546
Other community, social & personal service activities	1236	2875	1010	635	2979	172	2586	2080	1726	0	15299
Private households with employed persons	101	381	256	198	1923	104	1141	1037	613	0	5754
Extra-territorial organizations & bodies	77	85	72	43	18	7	7	31	70	0	410
<b>Total</b>	<b>6287</b>	<b>19431</b>	<b>12178</b>	<b>6091</b>	<b>27415</b>	<b>204004</b>	<b>17293</b>	<b>14733</b>	<b>15229</b>	<b>6830</b>	<b>329491</b>

## Labour Force Survey Report, 2012

Table 7.1 : All employed persons by major economic activity and occupation, 2012-Male

Economic Activity	Major Occupation										Total
	Legislators, Senior Officials & Managers	Professionals	Technicians & associate professionals	Clerks	Service workers & shop & market sales workers	Skilled agriculture workers	Craft & related workers	Plant & machine operators & assemblers	Elementary Occupation	Armed forces	
Agriculture, hunting & forestry	95	143	275	97	68	77270	187	136	353	0	78624
Fishing	0	0	0	0	0	6	0	0	0	0	6
Mining & Quarrying	18	37	5	0	5	0	50	129	107	0	351
Manufacturing	294	294	307	331	244	12	1774	1560	1834	7	6657
Electricity, gas & water supply	223	836	549	312	283	7	778	927	1160	0	5075
Construction	417	73	210	75	71	33	725	630	2126	0	4360
Wholesale & retail trade	311	38	93	34	4375	44	119	416	304	0	5734
Hotels & restaurants	233	87	13	42	1646	0	71	214	191	0	2497
Transport, storage & communications	376	249	251	245	1083	0	105	4592	476	9	7386
Financial intermediation	311	431	233	253	10	0	20	52	234	0	1544
Real estate, renting & business activities	51	161	150	67	331	0	130	220	167	0	1277
Public Administration & defence	1081	2443	3580	930	3700	441	683	1585	1784	6562	22789
Education	89	4971	586	183	417	6	39	239	477	0	7007
Health & social work	39	816	1347	119	91	26	18	240	381	0	3077
Other community, social & personal service activities	880	2323	720	336	1329	118	1849	1934	1409	0	10898
Private households with employed persons	77	367	171	88	671	54	892	975	479	0	3774
Extra-territorial organizations & bodies	56	64	51	29	18	0	7	31	50	0	306
<b>Total</b>	<b>4551</b>	<b>13333</b>	<b>8541</b>	<b>3141</b>	<b>14342</b>	<b>78017</b>	<b>7447</b>	<b>13880</b>	<b>11532</b>	<b>6578</b>	<b>161362</b>

## Labour Force Survey Report, 2012

Table 7.2.: All employed persons by major economic activity and occupation, 2012-Female

Economic Activity	Major Occupation										Total
	Legislators, Senior Officials & Managers	Professionals	Technicians & associate professionals	Clerks	Service workers & shop & market sales workers	Skilled agriculture workers	Craft & related workers	Plant & machine operators & assemblers	Elementary Occupation	Armed forces	
Agriculture, hunting & forestry	0	46	126	25	157	125577	185	50	176	0	126342
Fishing	0	0	0	0	0	6	0	0	0	0	6
Mining & Quarrying	0	0	0	12	40	41	0	0	53	0	146
Manufacturing	81	96	69	110	178	77	8157	162	946	6	9882
Electricity, gas & water supply	78	277	330	334	14	18	54	44	244	0	1393
Construction	81	79	45	23	9	6	90	0	292	0	625
Wholesale & retail trade	118	67	53	63	6308	0	17	23	125	0	6774
Hotels & restaurants	398	60	10	208	2638	40	5	7	165	0	3531
Transport, storage & communications	92	137	88	213	125	7	0	238	132	0	1032
Financial intermediation	201	254	45	252	6	0	0	0	95	0	853
Real estate, renting & business activities	22	25	53	86	321	0	87	46	44	0	684
Public Administration & defence	238	758	1207	722	351	92	206	31	687	246	4538
Education	21	3365	422	362	11	7	54	31	96	0	4369
Health & social work	5	347	793	117	13	5	5	13	171	0	1469
Other community, social & personal service activities	356	552	290	299	1650	54	737	146	317	0	4401
Private households with employed persons	24	14	85	110	1252	50	249	62	134	0	1980
Extra-territorial organizations & bodies	21	21	21	14	0	7	0	0	20	0	104
<b>Total</b>	<b>1736</b>	<b>6098</b>	<b>3637</b>	<b>2950</b>	<b>13073</b>	<b>125987</b>	<b>9846</b>	<b>853</b>	<b>3697</b>	<b>252</b>	<b>168129</b>

## Labour Force Survey Report, 2012

Table 7.3: All employed persons by major economic activity and occupation, 2012-Rural Bhutan

Economic Activity	Major Occupation										Total
	Legislators, Senior Officials & Managers	Professionals	Technicians & associate professionals	Clerks	Service workers & shop & market sales workers	Skilled agriculture workers	Craft & related workers	Plant & machine operators & assemblers	Elementary Occupation	Armed forces	
Agriculture, hunting & forestry	67	118	264	84	107	190812	356	148	378	0	192334
Fishing	0	0	0	0	0	0	0	0	0	0	0
Mining & Quarrying	0	0	0	0	40	41	38	77	76	0	272
Manufacturing	39	0	38	157	143	64	4166	1236	2044	0	7887
Electricity, gas & water supply	74	110	274	160	162	0	284	274	426	0	1764
Construction	438	81	194	41	60	33	607	452	1481	0	3387
Wholesale & retail trade	115	0	85	0	4185	38	82	110	293	0	4908
Hotels & restaurants	318	40	0	81	1663	40	40	159	157	0	2498
Transport, storage & communications	121	81	121	121	476	0	87	3093	422	0	4522
Financial intermediation	40	0	40	78	0	0	0	0	0	0	158
Real estate, renting & business activities	0	26	0	38	202	0	105	188	107	0	666
Public Administration & defence	372	842	2134	429	1291	195	250	243	1346	441	7543
Education	40	3740	510	168	245	0	38	112	277	0	5130
Health & social work	0	304	313	39	33	0	0	0	290	0	979
Other community, social & personal service activities	92	1305	337	116	868	145	1643	744	705	0	5955
Private households with employed persons	40	305	151	150	869	37	799	539	370	0	3260
Extra-territorial organizations & bodies	0	0	38	0	0	0	0	0	0	0	38
<b>Total</b>	<b>1756</b>	<b>6952</b>	<b>4499</b>	<b>1662</b>	<b>10344</b>	<b>191405</b>	<b>8495</b>	<b>7375</b>	<b>8372</b>	<b>441</b>	<b>241301</b>



## Labour Force Survey Report, 2012

Table 7.4: All employed persons by major economic activity and occupation, 2012-Urban Bhutan

Economic Activity	Major Occupation										Total
	Legislators, Senior Officials & Managers	Professionals	Technicians & associate professionals	Clerks	Service workers & shop & market sales workers	Skilled agriculture workers	Craft & related workers	Plant & machine operators & assemblers	Elementary Occupation	Armed forces	
Agriculture, hunting & forestry	28	70	138	37	118	12035	16	38	151	0	12631
Fishing	0	0	0	0	0	12	0	0	0	0	12
Mining & Quarrying	18	37	5	12	5	0	12	53	84	0	226
Manufacturing	336	390	338	283	279	25	5765	486	736	13	8651
Electricity, gas & water supply	227	1002	606	487	136	26	548	696	979	0	4707
Construction	60	71	61	57	20	6	208	178	937	0	1598
Wholesale & retail trade	314	105	61	97	6498	6	54	328	136	0	7599
Hotels & restaurants	313	106	22	170	2622	0	36	62	200	0	3531
Transport, storage & communications	347	305	219	337	733	7	18	1737	187	9	3899
Financial intermediation	471	685	238	427	16	0	20	52	330	0	2239
Real estate, renting & business activities	73	160	203	115	450	0	111	78	104	0	1294
Public Administration & defence	947	2359	2653	1223	2760	338	639	1373	1125	6368	19785
Education	70	4596	498	376	184	13	55	157	295	0	6244
Health & social work	44	860	1826	197	71	31	23	254	262	0	3568
Other community, social & personal service activities	1144	1569	672	518	2111	27	943	1336	1020	0	9340
Private households with employed persons	61	76	104	47	1054	66	343	498	242	0	2491
Extra-territorial organizations & bodies	77	86	34	43	18	7	7	31	70	0	373
<b>Total</b>	<b>4530</b>	<b>12477</b>	<b>7678</b>	<b>4426</b>	<b>17075</b>	<b>12599</b>	<b>8798</b>	<b>7357</b>	<b>6858</b>	<b>6390</b>	<b>88188</b>

## Labour Force Survey Report, 2012

### Chapter 8 – Employment by Major Economic Activity and Hours Worked

Table 8.0: All employed persons who worked during the past one week prior to the survey period by major economic activity and hours of work, 2012-Bhutan

Economic Activity	Hours of Worked								Total
	<30 hrs	30-39 hrs	40-49 hrs	50-59 hrs	60-69 hrs	70-79 hrs	80+hrs	80+hrs	
Agriculture, hunting & forestry	22286	11507	24835	54687	28431	21065	42155	204966	
Fishing	0	0	6	6	0	0	0	12	
Mining & Quarrying	0	11	209	104	137	31	5	497	
Manufacturing	3381	1319	4830	2676	2108	1328	897	16539	
Electricity, gas & water supply	28	181	3268	1665	621	328	378	6469	
Construction	50	353	978	1369	1202	568	461	4981	
Wholesale & retail trade	274	269	1844	1830	1863	2659	3764	12503	
Hotels & restaurants	80	164	1111	1195	432	1204	1843	6029	
Transport, storage & communications	325	308	2148	1789	1017	1441	1391	8419	
Financial intermediation	12	111	1486	516	127	64	80	2396	
Real estate, renting & business activities	62	76	508	517	242	184	373	1962	
Public Administration & defence	937	1800	13657	5206	2083	1692	1954	27329	
Education	814	735	6843	2023	409	246	304	11374	
Health & social work	64	705	2265	889	169	119	334	4545	
Other community, social & personal service activities	790	936	4564	3099	1732	2297	1878	15296	
Private households with employed persons	301	160	1081	1011	1040	1176	981	5750	
Extra-territorial organizations & bodies	7	7	258	86	7	32	13	410	
<b>Total</b>	<b>29411</b>	<b>18642</b>	<b>69891</b>	<b>78668</b>	<b>41620</b>	<b>34434</b>	<b>56811</b>	<b>329477</b>	

## Labour Force Survey Report, 2012

Table 8.1: All employed persons who worked during the past one week prior to the survey period by major economic activity and hours of work, 2012-Male

Economic Activity	Hours of Worked							Total
	<30 hrs	30-39 hrs	40-49 hrs	50-59 hrs	60-69 hrs	70-79 hrs	80+hrs	
Agriculture, hunting & forestry	4939	4870	12161	19856	13757	10442	12599	78624
Fishing	0	0	0	6	0	0	0	6
Mining & Quarrying	0	11	187	61	56	31	5	351
Manufacturing	109	156	2617	1616	1173	625	361	6657
Electricity, gas & water supply	14	121	2471	1341	466	298	364	5075
Construction	50	297	849	1114	1132	518	399	4359
Wholesale & retail trade	36	158	1030	937	977	1158	1435	5731
Hotels & restaurants	52	75	528	572	171	573	526	2497
Transport, storage & communications	257	166	1771	1557	944	1316	1376	7387
Financial intermediation	6	66	913	338	100	57	64	1544
Real estate, renting & business activities	18	34	298	358	211	118	242	1279
Public Administration & defence	600	1427	11106	4397	1865	1535	1861	22791
Education	341	371	4200	1304	255	239	296	7006
Health & social work	50	484	1556	484	126	92	285	3077
Other community, social & personal service activities	496	694	3250	2309	1352	1685	1110	10896
Private households with employed persons	155	108	685	676	739	883	527	3773
Extra-territorial organizations & bodies	0	7	210	36	7	32	13	305
<b>Total</b>	<b>2184</b>	<b>4175</b>	<b>31671</b>	<b>17106</b>	<b>9574</b>	<b>9160</b>	<b>8864</b>	<b>161358</b>

## Labour Force Survey Report, 2012

Table 8.2: All employed persons who worked during the past one week prior to the survey period by major economic activity and hours of work, 2012-Female

Economic Activity	Hours of Worked							Total
	<30 hrs	30-39 hrs	40-49 hrs	50-59 hrs	60-69 hrs	70-79 hrs	80+hrs	
Agriculture, hunting & forestry	17347	6637	12674	34831	14674	10623	29556	126342
Fishing	0	0	6	0	0	0	0	6
Mining & Quarrying	0	0	22	43	81	0	0	146
Manufacturing	3272	1163	2213	1060	935	703	536	9882
Electricity, gas & water supply	14	60	797	324	155	30	14	1394
Construction	0	56	129	255	70	50	62	622
Wholesale & retail trade	238	111	814	893	886	1501	2329	6772
Hotels & restaurants	28	89	583	623	261	631	1317	3532
Transport, storage & communications	68	142	377	232	73	125	15	1032
Financial intermediation	6	45	573	178	27	7	16	852
Real estate, renting & business activities	44	42	210	159	31	66	131	683
Public Administration & defence	337	373	2551	809	218	157	93	4538
Education	473	364	2643	719	154	7	8	4368
Health & social work	14	221	709	405	43	27	49	1468
Other community, social & personal service activities	294	242	1314	790	380	612	768	4400
Private households with employed persons	146	52	396	335	301	293	454	1977
Extra-territorial organizations & bodies	7	0	48	50	0	0	0	105
<b>Total</b>	<b>22288</b>	<b>9597</b>	<b>26059</b>	<b>41706</b>	<b>18289</b>	<b>14832</b>	<b>35348</b>	<b>168119</b>

## Labour Force Survey Report, 2012

Table 8.3: All employed persons who worked during the past one week prior to the survey period by major economic activity and hours of work, 2012-Rural Bhutan

Economic Activity	Hours of Worked								Total
	<30 hrs	30-39 hrs	40-49 hrs	50-59 hrs	60-69 hrs	70-79 hrs	80+hrs	80+hrs	
Agriculture, hunting & forestry	11705	11339	24059	54337	28100	20794	42001	192335	
Fishing	0	0	0	0	0	0	0	0	
Mining & Quarrying	0	0	76	76	120	0	0	272	
Manufacturing	956	573	2404	1577	1288	585	506	7889	
Electricity, gas & water supply	0	0	975	272	288	118	112	1765	
Construction	34	281	458	1058	926	355	273	3385	
Wholesale & retail trade	168	42	730	646	966	1051	1304	4907	
Hotels & restaurants	42	76	477	552	123	517	710	2497	
Transport, storage & communications	266	225	754	906	724	826	821	4522	
Financial intermediation	0	0	118	40	0	0	0	158	
Real estate, renting & business activities	0	0	117	269	107	40	134	667	
Public Administration & defence	480	800	3393	949	643	440	837	7542	
Education	616	395	2840	822	116	190	151	5130	
Health & social work	37	186	296	194	37	0	228	978	
Other community, social & personal service activities	494	557	1079	754	986	1347	739	5956	
Private households with employed persons	113	65	655	509	612	771	535	3260	
Extra-territorial organizations & bodies	0	0	38	0	0	0	0	38	
<b>Total</b>	<b>14911</b>	<b>14539</b>	<b>38469</b>	<b>62961</b>	<b>35036</b>	<b>27034</b>	<b>48351</b>	<b>241301</b>	

## Labour Force Survey Report, 2012

Table 8.4: All employed persons who worked during the past one week prior to the survey period by major economic activity and hours of work, 2012-Urban Bhutan

Economic Activity	Hours of Worked								Total
	<30 hrs	30-39 hrs	40-49 hrs	50-59 hrs	60-69 hrs	70-79 hrs	80+hrs	80+hrs	
Agriculture, hunting & forestry	10581	168	776	351	331	271	154	12632	
Fishing	0	0	6	6	0	0	0	12	
Mining & Quarrying	0	11	134	28	17	31	5	226	
Manufacturing	2426	746	2426	1099	820	743	391	8651	
Electricity, gas & water supply	28	180	2293	1393	334	211	266	4705	
Construction	16	72	520	312	276	214	188	1598	
Wholesale & retail trade	107	228	1114	1185	897	1608	2461	7600	
Hotels & restaurants	38	88	633	643	309	686	1134	3531	
Transport, storage & communications	59	83	1395	883	293	615	571	3899	
Financial intermediation	12	111	1368	476	127	64	80	2238	
Real estate, renting & business activities	62	76	391	248	135	144	240	1296	
Public Administration & defence	457	1000	10264	4257	1439	1252	1116	19785	
Education	197	340	4003	1201	292	56	154	6243	
Health & social work	27	519	1969	695	132	119	106	3567	
Other community, social & personal service activities	296	379	3485	2344	746	949	1140	9339	
Private households with employed persons	189	96	426	503	428	405	445	2492	
Extra-territorial organizations & bodies	7	7	220	86	7	32	13	372	
<b>Total</b>	<b>14502</b>	<b>4104</b>	<b>31423</b>	<b>15710</b>	<b>6583</b>	<b>7400</b>	<b>8464</b>	<b>88186</b>	

## Labour Force Survey Report, 2012

### Chapter 9 – Employment by Major Occupation and Hours Worked

Table 9.0: All employed persons who worked during the past one week prior to the survey period by major occupation and hours of work, 2012-Bhutan

Major Occupation	Hours of Worked								Total
	<30 hrs	30-39 hrs	40-49 hrs	50-59 hrs	60-69 hrs	70-79 hrs	80+hrs	80+hrs	
Legislators, senior officials & managers	138	231	3072	1243	473	630	497	497	6284
Professionals	930	1771	11195	3279	996	679	579	579	19429
Technicians & associate professionals	844	1318	6436	2396	432	441	310	310	12177
Clerks	58	212	3599	1255	469	318	179	179	6090
Service workers & shop & market sales workers	645	772	5461	4408	3315	4753	8063	8063	27417
Skilled agricultural & fishery workers	22006	11455	24730	54440	28414	21120	41838	41838	204003
Craft & related workers	3868	1618	3909	2762	2095	1765	1277	1277	17294
Plant & machine operators & assemblers	384	410	3824	3497	2026	2392	2196	2196	14729
Elementary occupations	363	619	5327	3632	2482	1623	1185	1185	15231
Armed Forces	177	237	2340	1754	921	715	688	688	6832
<b>Total</b>	<b>29413</b>	<b>18643</b>	<b>69893</b>	<b>78666</b>	<b>41623</b>	<b>34436</b>	<b>56812</b>	<b>56812</b>	<b>329486</b>

Table 9.1: All employed persons who worked during the past one week prior to the survey period by major occupation and hours of work, 2012-Male

Major Occupation	Hours of Worked								Total
	<30 hrs	30-39 hrs	40-49 hrs	50-59 hrs	60-69 hrs	70-79 hrs	80+hrs	80+hrs	
Legislators, senior officials & managers	106	157	2248	937	383	499	220	220	4550
Professionals	571	1226	7629	2168	734	511	493	493	13332
Technicians & associate professionals	500	925	4711	1528	239	410	226	226	8539
Clerks	0	107	1766	659	266	214	128	128	3140
Service workers & shop & market sales workers	255	436	3524	2643	1756	2261	3469	3469	14344
Skilled agricultural & fishery workers	4789	4880	12080	19702	13707	10494	12365	12365	78017
Craft & related workers	232	326	2212	1745	1335	949	648	648	7447
Plant & machine operators & assemblers	367	343	3568	3239	1882	2313	2168	2168	13880
Elementary occupations	127	416	3871	2624	2128	1304	1063	1063	11533
Armed Forces	177	230	2225	1717	902	648	681	681	6580
<b>Total</b>	<b>7124</b>	<b>9046</b>	<b>43834</b>	<b>36962</b>	<b>23332</b>	<b>19603</b>	<b>21461</b>	<b>21461</b>	<b>161362</b>



## Labour Force Survey Report, 2012

Table 9.2: All employed persons who worked during the past one week prior to the survey period by major occupation and hours of work, 2012-Female

Major Occupation	Hours of Worked							Total
	<30 hrs	30-39 hrs	40-49 hrs	50-59 hrs	60-69 hrs	70-79 hrs	80+hrs	
Legislators, senior officials & managers	33	75	823	306	91	130	277	1735
Professionals	359	545	3566	1111	261	168	86	6096
Technicians & associate professionals	343	393	1725	868	193	31	83	3636
Clerks	59	105	1833	596	202	103	51	2949
Service workers & shop & market sales workers	389	336	1937	1765	1559	2492	4594	13072
Skilled agricultural & fishery workers	17217	6575	12651	34739	14707	10627	29472	125988
Craft & related workers	3636	1292	1697	1017	760	815	629	9846
Plant & machine operators & assemblers	17	68	257	259	145	79	28	853
Elementary occupations	236	203	1456	1009	353	319	122	3698
Armed Forces	0	7	115	37	19	68	7	253
<b>Total</b>	<b>22289</b>	<b>9599</b>	<b>26060</b>	<b>41707</b>	<b>18290</b>	<b>14832</b>	<b>35349</b>	<b>168126</b>

Table 9.3: All employed persons who worked during the past one week prior to the survey period by major occupation and hours of work, 2012-Rural Bhutan

Major Occupation	Hours of Worked							Total
	<30 hrs	30-39 hrs	40-49 hrs	50-59 hrs	60-69 hrs	70-79 hrs	80+hrs	
Legislators, senior officials & managers	73	108	649	353	155	261	157	1756
Professionals	716	1016	3198	943	433	350	296	6952
Technicians & associate professionals	638	646	1808	764	190	262	191	4499
Clerks	40	0	798	348	236	163	76	1661
Service workers & shop & market sales workers	231	279	1985	1340	1384	1792	3332	10343
Skilled agricultural & fishery workers	11409	11273	23935	54078	28104	20869	41738	191406
Craft & related workers	1236	742	1645	1492	1480	1079	820	8494
Plant & machine operators & assemblers	295	189	1452	1883	1272	1165	1117	7373
Elementary occupations	272	286	2801	1684	1686	1053	588	8370
Armed Forces	0	0	197	72	98	40	34	441
<b>Total</b>	<b>14910</b>	<b>14539</b>	<b>38468</b>	<b>62957</b>	<b>35038</b>	<b>27034</b>	<b>48349</b>	<b>241295</b>



## Labour Force Survey Report, 2012

Table 9.4: All employed persons who worked during the past one week prior to the survey period by major occupation and hours of work, 2012-Urban Bhutan

Major Occupation	Hours of Worked								Total
	<30 hrs	30-39 hrs	40-49 hrs	50-59 hrs	60-69 hrs	70-79 hrs	80+hrs		
Legislators, senior officials & managers	65	123	2423	890	318	369	340		4528
Professionals	214	755	7997	2336	563	329	283		12477
Technicians & associate professionals	206	672	4628	1632	242	179	119		7678
Clerks	18	212	2801	907	233	155	103		4429
Service workers & shop & market sales workers	414	493	3476	3068	1931	2961	4731		17074
Skilled agricultural & fishery workers	10597	182	795	362	310	251	100		12597
Craft & related workers	2632	876	2264	1270	615	686	457		8800
Plant & machine operators & assemblers	89	221	2372	1614	754	1227	1079		7356
Elementary occupations	91	333	2526	1948	796	570	597		6861
Armed Forces	177	237	2143	1682	823	675	654		6391
<b>Total</b>	<b>14503</b>	<b>4104</b>	<b>31425</b>	<b>15709</b>	<b>6585</b>	<b>7402</b>	<b>8463</b>		<b>88191</b>

## Labour Force Survey Report, 2012

### Chapter 10 – Employment by Nature of Employment and Hours Worked

Table 10.0: All employed persons who worked during the past one week prior to the survey period by nature of employment and hours of work, 2012-Bhutan

Nature of Employment	Total Hours Worked								Total
	<30	30-39	40-49	50-59	60-69	70-79	80+	80+	
Regular paid employee	1939	3929	37918	17561	6916	5264	5040		<b>78567</b>
Casual paid employee	1040	1100	2473	2645	1886	1611	1210		<b>11965</b>
Contract/Piece paid employee	445	277	1113	938	937	929	732		<b>5371</b>
Unpaid family worker (Non-agriculture)	1125	481	1231	829	509	532	777		<b>5484</b>
Unpaid family worker (Agriculture)	17817	5784	10736	37972	12114	9326	36284		<b>130033</b>
Own account worker (Non agriculture)	3361	2707	5376	5712	4359	5466	6702		<b>33683</b>
Own account worker (Agriculture)	3671	4297	10940	12992	14901	11296	6058		<b>64155</b>
Employer	13	69	106	19	0	14	8		<b>229</b>
<b>Total</b>	<b>29411</b>	<b>18644</b>	<b>69893</b>	<b>78668</b>	<b>41622</b>	<b>34438</b>	<b>56811</b>		<b>329487</b>

Table 10.1: All employed persons who worked during the past one week prior to the survey period by nature of employment and hours of work, 2012-Male

Nature of Employment	Total Hours Worked								Total
	<30	30-39	40-49	50-59	60-69	70-79	80+	80+	
Regular paid employee	1056	2673	27646	13322	5486	4250	4121		<b>58554</b>
Casual paid employee	377	714	1634	1585	1547	1292	771		<b>7920</b>
Contract/Piece paid employee	79	102	786	797	631	782	587		<b>3764</b>
Unpaid family worker (Non-agriculture)	160	132	521	244	316	180	214		<b>1767</b>
Unpaid family worker (Agriculture)	2937	2074	4392	10839	5372	4163	9452		<b>39229</b>
Own account worker (Non agriculture)	772	1167	2875	3149	2412	2929	3166		<b>16470</b>
Own account worker (Agriculture)	1737	2115	5921	7007	7568	6001	3148		<b>33497</b>
Employer	6	69	57	19	0	7	3		<b>161</b>
<b>Total</b>	<b>7124</b>	<b>9046</b>	<b>43832</b>	<b>36962</b>	<b>23332</b>	<b>19604</b>	<b>21462</b>		<b>161362</b>

## Labour Force Survey Report, 2012

Table 10.2: All employed persons who worked during the past one week prior to the survey period by nature of employment and hours of work, 2012-Female

Nature of Employment	Total Hours Worked							Total
	<30	30-39	40-49	50-59	60-69	70-79	80+	
Regular paid employee	883	1256	10272	4239	1430	1014	919	20013
Casual paid employee	663	386	839	1060	339	319	439	4045
Contract/Piece paid employee	366	175	327	141	306	147	145	1607
Unpaid family worker (Non-agriculture)	965	349	710	585	193	352	563	3717
Unpaid family worker (Agriculture)	14880	3710	6344	27133	6742	5163	26832	90804
Own account worker (Non agriculture)	2589	1540	2501	2563	1947	2537	3536	17213
Own account worker (Agriculture)	1934	2182	5019	5985	7333	5295	2910	30658
Employer	7	0	49	0	0	7	5	68
<b>Total</b>	<b>22287</b>	<b>9598</b>	<b>26061</b>	<b>41706</b>	<b>18290</b>	<b>14834</b>	<b>35349</b>	<b>168125</b>

Table 10.3: All employed persons who worked during the past one week prior to the survey period by nature of employment and hours of work, 2012-Rural Bhutan

Nature of Employment	Total Hours Worked							Total
	<30	30-39	40-49	50-59	60-69	70-79	80+	
Regular paid employee	1088	1442	11046	5537	3028	2091	1763	25995
Casual paid employee	595	773	1415	1994	1403	936	633	7749
Contract/Piece paid employee	80	71	479	459	622	595	418	2724
Unpaid family worker (Non-agriculture)	581	291	879	637	351	196	285	3220
Unpaid family worker (Agriculture)	7350	5680	10450	37812	11947	9229	36191	118659
Own account worker (Non agriculture)	1708	1977	3402	3721	2929	2896	3207	19840
Own account worker (Agriculture)	3509	4237	10760	12799	14758	11092	5853	63008
Employer	0	69	38	0	0	0	0	107
<b>Total</b>	<b>14911</b>	<b>14540</b>	<b>38469</b>	<b>62959</b>	<b>35038</b>	<b>27035</b>	<b>48350</b>	<b>241302</b>

## Labour Force Survey Report, 2012

Table 10.4: All employed persons who worked during the past one week prior to the survey period by nature of employment and hours of work, 2012-Urban Bhutan

Nature of Employment	Total Hours Worked							Total
	<30	30-39	40-49	50-59	60-69	70-79	80+	
Regular paid employee	852	2487	26872	12025	3888	3173	3278	<b>52575</b>
Casual paid employee	446	326	1058	650	484	675	578	<b>4217</b>
Contract/Piece paid employee	365	207	633	479	315	334	314	<b>2647</b>
Unpaid family worker (Non-agriculture)	544	190	352	192	157	336	492	<b>2263</b>
Unpaid family worker (Agriculture)	10468	104	286	160	168	97	93	<b>11376</b>
Own account worker (Non agriculture)	1652	731	1974	1991	1430	2570	3495	<b>13843</b>
Own account worker (Agriculture)	162	60	181	193	143	203	206	<b>1148</b>
Employer	13	0	68	19	0	14	8	<b>122</b>
<b>Total</b>	<b>14502</b>	<b>4105</b>	<b>31424</b>	<b>15709</b>	<b>6585</b>	<b>7402</b>	<b>8464</b>	<b>88191</b>

# Labour Force Survey Report, 2012

## Chapter 11 – Employment by Major Economic Activity and Level of Education

Table 11.0: All employed persons by major economic activity and level of education, 2012-Bhutan

Major Economic Activity	Completed Level of Education											Total		
	Illiterate	Nursery	Primary	Lower Secondary	Middle Secondary	Higher Secondary	Undergraduate	Bachelors Degree	Certificate	Diploma	Masters & Above		NFE	Religious Professionals
Agriculture, hunting & forestry	162226	74	17335	6794	6359	2023	50	0	0	0	29	6414	3016	204964
Fishing	12	0	0	0	0	0	0	0	0	0	0	0	0	12
Mining & Quarrying	215	0	48	103	71	32	0	23	0	0	5	0	0	497
Manufacturing	10514	7	1708	1144	1529	534	0	280	7	47	40	719	10	16539
Electricity, gas & water supply	1187	39	862	613	1704	957	27	864	14	153	34	0	14	6468
Construction	2319	0	868	178	603	340	0	214	0	29	19	212	201	4983
Wholesale & retail trade	5469	0	1596	1235	2265	1234	10	516	0	6	29	56	89	12505
Hotels & restaurants	2428	14	858	497	1287	625	7	280	0	0	0	12	21	6029
Transport, storage & communications	3155	0	1020	848	1190	1201	7	706	6	14	17	0	255	8419
Financial intermediation	194	0	140	101	378	743	0	801	0	21	19	0	0	2397
Real estate, renting & business activities	609	5	334	251	373	214	0	157	0	6	13	0	0	1962
Public Administration & defence	8548	11	5117	2554	4723	2942	11	2388	31	135	307	159	451	27327
Education	937	40	316	269	1832	4009	7	3182	26	72	565	4	116	11375
Health & social work	571	0	468	418	1104	1182	0	444	0	41	60	45	214	4547
Other community, social & personal service	5692	0	1425	904	2672	1568	43	1369	7	30	77	239	1269	15295
Private households with employed persons	3099	0	887	389	674	284	0	158	0	0	11	55	193	5750
Extra-territorial organizations & bodies	38	7	31	12	115	102	0	86	0	0	20	0	0	411
<b>Total</b>	<b>207213</b>	<b>197</b>	<b>33213</b>	<b>16310</b>	<b>26879</b>	<b>17990</b>	<b>162</b>	<b>11782</b>	<b>91</b>	<b>634</b>	<b>1245</b>	<b>7915</b>	<b>5849</b>	<b>329480</b>

Table 11.1: All employed persons by major economic activity and level of education, 2012-Male

Major Economic Activity	Completed Level of Education											Total		
	Illiterate	Nursery	Primary	Lower Secondary	Middle Secondary	Higher Secondary	Undergraduate	Bachelors Degree	Certificate	Diploma	Masters Degree		NFE	Religious Professional
Agriculture, hunting & forestry	59961	38	8443	2988	1872	679	13	139	0	62	13	1719	2696	78623
Fishing	6	0	0	0	0	0	0	0	0	0	0	0	0	6
Mining & Quarrying	81	0	48	98	64	32	0	23	0	0	5	0	0	351
Manufacturing	3539	0	976	707	826	263	0	210	7	47	40	38	5	6658
Electricity, gas & water supply	1066	39	803	481	1146	714	6	604	14	153	34	0	14	5074
Construction	2043	0	770	170	549	316	0	167	0	29	19	96	201	4360
Wholesale & retail trade	2235	0	923	574	947	532	10	391	0	6	18	7	89	5732
Hotels & restaurants	902	0	342	219	553	281	7	179	0	0	0	0	14	2497
Transport, storage & communications	2889	0	954	843	904	944	7	567	0	14	10	0	255	7387
Financial intermediation	141	0	104	88	207	456	0	515	0	21	13	0	0	1545
Real estate, renting & business activities	379	0	244	181	199	158	0	98	0	6	13	0	0	1278
Public Administration & defence	7701	5	4563	2236	3522	2053	0	1803	31	109	275	85	407	22790
Education	821	40	275	176	978	2185	0	1980	19	44	375	4	109	7006
Health & social work	431	0	305	315	698	699	0	303	0	22	53	38	214	3078
Other community, social & personal service	3911	0	1187	625	1643	1051	43	984	7	30	63	160	1193	10897
Private households with employed persons	1913	0	673	275	412	161	0	98	0	0	11	37	193	3773
Extra-territorial organizations & bodies	18	7	31	12	101	66	0	50	0	0	20	0	0	305
<b>Total</b>	<b>88037</b>	<b>129</b>	<b>20641</b>	<b>9988</b>	<b>14621</b>	<b>10590</b>	<b>86</b>	<b>8111</b>	<b>78</b>	<b>543</b>	<b>962</b>	<b>2184</b>	<b>5390</b>	<b>161360</b>

# Labour Force Survey Report, 2012

**Table 11.2: All employed persons by major economic activity and level of education, 2012-Female**

Major Economic Activity	Completed Level of Education													Total
	Illiterate	Nursery	Primary	Lower Secondary	Middle Secondary	Higher Secondary	Undergraduate	Bachelors Degree	Certificate	Diploma	Masters Degree & NFE	Religious Professionals		
Agriculture, hunting & forestry	102265	36	9092	3806	4487	1344	0	0	0	0	18	4695	320	126341
Fishing	6	0	0	0	0	0	0	0	0	0	0	0	0	6
Mining & Quarrying	134	0	0	5	7	0	0	0	0	0	0	0	0	146
Manufacturing	6975	7	732	437	703	271	0	0	0	0	0	681	5	9881
Electricity, gas & water supply	121	0	59	132	558	243	21	260	0	0	0	0	0	1394
Construction	276	0	98	8	54	24	0	47	0	0	0	116	0	623
Wholesale & retail trade	3234	0	673	661	1318	702	0	125	0	0	11	49	0	6773
Hotels & restaurants	1526	14	516	278	734	344	0	101	0	0	0	12	7	3532
Transport, storage & communication	266	0	66	5	286	257	0	139	6	0	7	0	0	1032
Financial intermediation	53	0	36	13	171	287	0	286	0	0	6	0	0	852
Real estate, renting & business activities	230	5	90	70	174	56	0	59	0	0	0	0	0	684
Public Administration & defence	847	6	554	318	1201	889	11	535	0	26	32	74	44	4537
Education	116	0	41	93	854	1824	7	1202	7	28	190	0	7	4369
Health & social work	140	0	163	103	406	483	0	141	0	19	7	7	0	1469
Other community, social & personal	1781	0	238	279	1029	517	0	385	0	0	14	79	76	4398
Private households with employed persons	1186	0	214	114	262	123	0	60	0	0	0	18	0	1977
Extra-territorial organizations & bodies	20	0	0	0	14	36	0	36	0	0	0	0	0	106
<b>Total</b>	<b>119176</b>	<b>68</b>	<b>12572</b>	<b>6322</b>	<b>12258</b>	<b>7400</b>	<b>76</b>	<b>3671</b>	<b>13</b>	<b>91</b>	<b>283</b>	<b>5731</b>	<b>459</b>	<b>168120</b>

**Table 11.3: All employed persons by major economic activity and level of education, 2012-Rural Bhutan**

Major Economic Activity	Completed Level of Education													Total
	Illiterate	Nursery	Primary	Lower Secondary	Middle Secondary	Higher Secondary	Undergraduate	Bachelors Degree	Certificate	Diploma	Masters Degree	NFE	Religious Professionals	
Agriculture, hunting & forestry	154103	74	16464	6071	4846	1162	37	202	0	47	0	6329	3000	192335
Fishing	0	0	0	0	0	0	0	0	0	0	0	0	0	0
Mining & Quarrying	195	0	0	77	0	0	0	0	0	0	0	0	0	272
Manufacturing	5463	0	832	477	499	79	0	0	0	0	0	538	0	7888
Electricity, gas & water supply	610	39	311	75	346	149	0	153	0	81	0	0	0	1764
Construction	1698	0	662	43	279	192	0	120	0	0	0	210	183	3387
Wholesale & retail trade	2478	0	532	453	779	430	0	153	0	0	0	0	82	4907
Hotels & restaurants	1028	0	472	242	513	161	0	81	0	0	0	0	0	2497
Transport, storage & communications	2088	0	662	541	478	388	0	121	0	0	0	0	242	4520
Financial intermediation	0	0	0	0	37	40	0	81	0	0	0	0	0	158
Real estate, renting & business activities	281	0	148	134	105	0	0	0	0	0	0	0	0	668
Public Administration & defence	2022	0	2154	681	1023	626	0	520	0	0	0	112	404	7542
Education	556	34	124	123	941	1970	0	1165	0	0	140	4	73	5130
Health & social work	224	0	228	82	153	0	0	40	0	0	0	38	214	979
Other community, social & personal service activities	3172	0	545	143	607	71	0	40	0	0	0	193	1184	5955
Private households with employed persons	2009	0	408	155	342	40	0	81	0	0	0	37	188	3260
Extra-territorial organizations & bodies	0	0	0	0	38	0	0	0	0	0	0	0	0	38
<b>Total</b>	<b>175927</b>	<b>147</b>	<b>23542</b>	<b>9297</b>	<b>10986</b>	<b>5308</b>	<b>37</b>	<b>2757</b>	<b>0</b>	<b>128</b>	<b>140</b>	<b>7461</b>	<b>5570</b>	<b>241300</b>

## Labour Force Survey Report, 2012

Table 11.4: All employed persons by major economic activity and level of education, 2012-Urban Bhutan

Major Economic Activity	Completed Level of Education											Total		
	Illiterate	Nursery	Primary	Lower Secondary	Middle Secondary	Higher Secondary	Undergraduate	Bachelors Degree	Certificate	Diploma	Masters Degree		NFE	Religious Professionals
Agriculture, hunting & forestry	8123	0	1071	724	1513	862	13	162	0	34	29	85	16	12632
Fishing	12	0	0	0	0	0	0	0	0	0	0	0	0	12
Mining & Quarrying	21	0	48	26	72	32	0	23	0	0	5	0	0	227
Manufacturing	5050	7	876	667	1030	455	0	280	7	47	40	182	10	8651
Electricity, gas & water supply	578	0	551	538	1358	808	27	710	14	73	34	0	14	4705
Construction	621	0	206	135	325	148	0	95	0	29	19	3	18	1599
Wholesale & retail trade	2991	0	1064	782	1486	804	10	363	0	6	30	56	7	7599
Hotels & restaurants	1400	14	386	254	774	463	7	200	0	0	0	12	21	3531
Transport, storage & communications	1067	0	358	307	712	813	7	585	6	14	17	0	12	3898
Financial intermediation	194	0	140	101	340	702	0	720	0	21	19	0	0	2237
Real estate, renting & business activities	328	5	186	118	268	213	0	157	0	6	13	0	0	1294
Public Administration & defence	6527	11	2963	1872	3700	2316	11	1818	31	134	307	47	47	19784
Education	381	5	192	146	891	2038	7	2017	26	72	425	0	43	6243
Health & social work	347	0	240	336	952	1182	0	404	0	41	60	7	0	3569
Other community, social & personal service activities	2520	0	880	761	2065	1498	43	1329	7	30	77	46	84	9340
Private households with employed persons	1090	0	478	234	333	244	0	77	0	0	11	18	5	2490
Extra-territorial organizations & bodies	38	7	31	12	77	102	0	86	0	0	20	0	0	373
<b>Total</b>	<b>31288</b>	<b>49</b>	<b>9670</b>	<b>7013</b>	<b>15896</b>	<b>12680</b>	<b>125</b>	<b>9026</b>	<b>91</b>	<b>507</b>	<b>1106</b>	<b>456</b>	<b>277</b>	<b>88184</b>



# Labour Force Survey Report, 2012

## Chapter 12 – Employment Status by Nature of Employment and Completed Level of Education

Table 12.0: All employed persons by nature of employment and completed level of education, 2012-Bhutan

Nature of Employment	Completed Level of Education											Total		
	Illiterate	Nursery	Primary	Lower Secondary	Middle Secondary	Higher Secondary	Undergraduate	Bachelor's Degree	Certificate	Diploma	Masters & Above		NFE	Religious Professionals
Regular paid employee	20907	103	9994	6516	14915	13265	66	9971	84	566	1153	304	722	78566
Casual paid employee	6367	0	1602	610	1216	745	0	290	7	7	5	359	758	11966
Contract/Piece paid employee	2318	12	801	364	835	338	0	282	0	31	32	72	285	5370
Unpaid family worker (Non-agriculture)	3538	0	388	154	611	230	5	127	0	0	5	233	193	5484
Unpaid family worker (Agriculture)	103649	81	11302	3900	4461	1621	51	313	0	13	12	3503	1129	130035
Own account worker (Non agriculture)	20625	0	3549	2127	3501	1433	36	738	0	15	38	706	914	33682
Own account worker (Agriculture)	49751	0	5496	2626	1324	328	0	44	0	0	0	2740	1845	64154
Employer	57	0	82	14	19	31	4	18	0	0	0	0	3	228
<b>Total</b>	<b>207212</b>	<b>196</b>	<b>33214</b>	<b>16311</b>	<b>26882</b>	<b>17991</b>	<b>162</b>	<b>11783</b>	<b>91</b>	<b>632</b>	<b>1245</b>	<b>7917</b>	<b>5849</b>	<b>329485</b>

Table 12.1: All employed persons by nature of employment and completed level of education, 2012-Male

Nature of Employment	Completed Level of Education											Total		
	Illiterate	Nursery	Primary	Lower Secondary	Middle Secondary	Higher Secondary	Undergraduate	Bachelor's Degree	Certificate	Diploma	Masters & Above		NFE	Religious Professionals
Regular paid employee	16792	83	8780	5275	9873	8467	31	6907	71	489	885	237	664	58554
Casual paid employee	3961	0	1143	460	808	450	0	244	7	7	5	154	682	7921
Contract/Piece paid employee	1393	7	652	225	630	257	0	208	0	31	32	43	285	3763
Unpaid family worker (Non-agriculture)	1056	0	143	40	171	80	5	48	0	0	5	31	188	1767
Unpaid family worker (Agriculture)	30020	38	4415	1399	882	525	14	95	0	0	0	828	1014	39230
Own account worker (Non agriculture)	9348	0	1928	1216	1584	723	36	560	0	15	34	111	914	16469
Own account worker (Agriculture)	25461	0	3498	1364	656	58	0	38	0	0	0	781	1640	33496
Employer	7	0	82	7	19	31	0	11	0	0	0	0	3	160
<b>Total</b>	<b>88038</b>	<b>128</b>	<b>20641</b>	<b>9986</b>	<b>14623</b>	<b>10591</b>	<b>86</b>	<b>8111</b>	<b>78</b>	<b>542</b>	<b>961</b>	<b>2185</b>	<b>5390</b>	<b>161360</b>



## Labour Force Survey Report, 2012

Table 12.2.: All employed persons by nature of employment and completed level of education, 2012-Female

Nature of Employment	Completed Level of Education											Total		
	Illiterate	Nursery	Primary	Lower Secondary	Middle Secondary	Higher Secondary	Undergraduate	Bachelors Degree	Certificate	Diploma	Masters & Above		NFE	Religious Professionals
Regular paid employee	4115	20	1214	1241	5042	4798	35	3064	13	77	268	67	58	20012
Casual paid employee	2406	0	459	150	408	295	0	46	0	0	0	205	76	4045
Contract/Piece paid employee	925	5	149	139	205	81	0	74	0	0	0	29	0	1607
Unpaid family worker (Non-agriculture)	2482	0	245	114	440	150	0	79	0	0	0	202	5	3717
Unpaid family worker (Agriculture)	73629	43	6887	2501	3579	1096	37	218	0	13	12	2675	115	90805
Own account worker (Non agriculture)	11277	0	1621	911	1917	710	0	178	0	0	4	595	0	17213
Own account worker (Agriculture)	24290	0	1998	1262	668	270	0	6	0	0	0	1959	205	30658
Employer	50	0	0	7	0	0	4	7	0	0	0	0	0	68
<b>Total</b>	<b>119174</b>	<b>68</b>	<b>12573</b>	<b>6325</b>	<b>12259</b>	<b>7400</b>	<b>76</b>	<b>3672</b>	<b>13</b>	<b>90</b>	<b>284</b>	<b>5732</b>	<b>459</b>	<b>168125</b>

Table 12.3.: All employed persons by nature of employment and completed level of education, 2012-Rural Bhutan

Nature of Employment	Completed Level of Education											Total		
	Illiterate	Nursery	Primary	Lower Secondary	Middle Secondary	Higher Secondary	Undergraduate	Bachelors Degree	Certificate	Diploma	Masters & Above		NFE	Religious Professionals
Regular paid employee	8844	73	4029	2119	4041	3579	0	2265	0	127	140	225	552	25994
Casual paid employee	4418	0	1037	257	697	234	0	38	0	0	0	335	733	7749
Contract/Piece paid employee	1228	0	518	179	315	40	0	131	0	0	0	38	274	2723
Unpaid family worker (Non-agriculture)	2390	0	189	26	256	4	0	0	0	0	0	166	188	3219
Unpaid family worker (Agriculture)	96201	74	10297	3289	3231	822	37	161	0	0	0	3428	1118	118658
Own account worker (Non agriculture)	13777	0	2051	879	1218	352	0	162	0	0	0	540	860	19839
Own account worker (Agriculture)	49032	0	5351	2547	1227	279	0	0	0	0	0	2727	1845	63008
Employer	38	0	69	0	0	0	0	0	0	0	0	0	0	107
<b>Total</b>	<b>175928</b>	<b>147</b>	<b>23541</b>	<b>9296</b>	<b>10985</b>	<b>5310</b>	<b>37</b>	<b>2757</b>	<b>0</b>	<b>127</b>	<b>140</b>	<b>7459</b>	<b>5570</b>	<b>241297</b>

## Labour Force Survey Report, 2012

Table 12.4: All employed persons by nature of employment and completed level of education, 2012-Urban Bhutan

Nature of Employment	Completed Level of Education											Total		
	Illiterate	Nursery	Primary	Lower Secondary	Middle Secondary	Higher Secondary	Undergraduate	Bachelors Degree	Certificate	Diploma	Masters & Above		NFE	Religious Professionals
Regular paid employee	12062	30	5965	4397	10874	9687	66	7706	84	439	1013	79	170	52572
Casual paid employee	1949	0	564	353	520	511	0	251	7	7	5	23	25	4215
Contract/Piece paid employee	1091	13	283	185	519	298	0	151	0	31	32	34	10	2647
Unpaid family worker (Non-agriculture)	1148	0	198	128	354	226	5	127	0	0	5	67	5	2263
Unpaid family worker (Agriculture)	7448	7	1004	610	1230	799	14	152	0	13	12	75	11	11375
Own account worker (Non-agriculture)	6848	0	1499	1248	2283	1081	36	576	0	15	39	165	54	13844
Own account worker (Agriculture)	719	0	144	79	97	50	0	45	0	0	0	13	0	1147
Employer	19	0	13	14	19	31	4	19	0	0	0	0	3	122
<b>Total</b>	<b>31284</b>	<b>50</b>	<b>9670</b>	<b>7014</b>	<b>15896</b>	<b>12683</b>	<b>125</b>	<b>9027</b>	<b>91</b>	<b>505</b>	<b>1106</b>	<b>456</b>	<b>278</b>	<b>88185</b>

## Labour Force Survey Report, 2012

### Chapter 13 – Employment Status by Major Occupation and Nature of Employment

Table 13.0: All employed persons by major occupation and nature of employment, 2012-Bhutan

Major Occupation	Nature of Employment										Total
	Regular paid employee	Casual paid employee	Contract/Piece paid employee	Family worker (Non-agriculture)	Family worker (Agriculture)	Own account worker (Non agriculture)	Own account worker (Agriculture)	Own account worker (Agriculture)	Employer		
Legislators, senior	4313	161	313	186	69	1165	57	21	6285		
Professionals	16035	1327	490	132	74	1069	276	26	19429		
Technicians &	11137	340	200	55	0	278	152	13	12175		
Clerks	5689	127	125	43	38	67	0	0	6089		
Service workers &	9330	2177	641	1472	378	12530	836	51	27415		
Skilled	2476	1794	583	1598	128415	8000	61058	81	204005		
Craft & related	3654	2992	1476	1432	729	5901	1109	0	17293		
Plant & machine	9125	1336	325	235	50	3489	173	0	14733		
Elementary	10115	1680	1179	322	272	1135	490	37	15230		
Armed Forces	6694	32	37	7	10	47	5	0	6832		
<b>Total</b>	<b>78568</b>	<b>11966</b>	<b>5369</b>	<b>5482</b>	<b>130035</b>	<b>33681</b>	<b>64156</b>	<b>229</b>	<b>329486</b>		

Table 13.1: All employed persons by major occupation and nature of employment, 2012-Male

Major Occupation	Nature of Employment										Total
	Regular paid employee	Casual paid employee	Contract/Piece paid employee	Family worker (Non-agriculture)	Family worker (Agriculture)	Own account worker (Non agriculture)	Own account worker (Agriculture)	Own account worker (Agriculture)	Employer		
Legislators, senior officials &	3304	142	197	68	21	747	57	14	4550		
Professionals	10389	1102	394	114	74	1006	231	22	13332		
Technicians & associate	7825	229	172	45	0	109	147	13	8540		
Clerks	2948	74	56	18	38	6	0	0	3140		
Service workers & shop & market	7010	1106	440	288	86	4975	399	39	14343		
Skilled agricultural & fishery	1656	1130	357	654	38591	3872	31714	43	78017		
Craft & related workers	3141	1474	638	128	168	1498	400	0	7447		
Plant & machine operators &	8491	1244	318	228	38	3389	173	0	13881		
Elementary occupations	7343	1387	1155	217	204	826	371	30	11533		
Armed Forces	6448	32	37	7	10	40	5	0	6579		
<b>Total</b>	<b>58555</b>	<b>7920</b>	<b>3764</b>	<b>1767</b>	<b>39230</b>	<b>16468</b>	<b>33497</b>	<b>161</b>	<b>161362</b>		

# Labour Force Survey Report, 2012

Table 13.2: All employed persons by major occupation and nature of employment, 2012-Female

Major Occupation	Nature of Employment							Total	
	Regular paid employee	Casual paid employee	Contract/Piece paid employee	Family worker (Non-agriculture)	Family worker (Agriculture)	Own account worker (Non agriculture)	Own account worker (Agriculture)		Employer
Legislators, senior officials & managers	1009	19	116	118	48	418	0	7	1735
Professionals	5646	225	96	18	0	63	45	4	6097
Technicians & associate professionals	3312	111	28	10	0	169	5	0	3635
Clerks	2741	53	69	25	0	61	0	0	2949
Service workers & shop & market sales	2320	1071	201	1184	292	7555	437	12	13072
Skilled agricultural & fishery workers	820	664	226	944	89824	4128	29344	38	125988
Craft & related workers	513	1518	838	1304	561	4403	709	0	9846
Plant & machine operators & assemblers	634	92	7	7	12	100	0	0	852
Elementary occupations	2772	293	24	105	68	309	119	7	3697
Armed Forces	246	0	0	0	0	7	0	0	253
<b>Total</b>	<b>20013</b>	<b>4046</b>	<b>1605</b>	<b>3715</b>	<b>90805</b>	<b>17213</b>	<b>30659</b>	<b>68</b>	<b>168124</b>

Table 13.3: All employed persons by major occupation and nature of employment, 2012-Rural Bhutan

Major Occupation	Nature of Employment							Total	
	Regular paid employee	Casual paid employee	Contract/Piece paid employee	Family worker (Non-agriculture)	Family worker (Agriculture)	Own account worker (Non agriculture)	Own account worker (Agriculture)		Employer
Legislators, senior	907	40	202	26	40	503	38	0	1756
Professionals	4550	1022	192	74	26	824	264	0	6952
Technicians & associate	3838	195	118	38	0	163	147	0	4499
Clerks	1545	0	38	0	38	40	0	0	1661
Service workers & shop	3055	938	200	461	180	5012	497	0	10343
Skilled agricultural &	1683	1674	574	1534	117492	7813	60559	77	191406
Craft & related workers	987	1997	555	697	633	2682	943	0	8494
Plant & machine	4164	641	201	151	8	2091	118	0	7374
Elementary occupations	4853	1241	614	239	241	709	443	30	8370
Armed Forces	411	0	30	0	0	0	0	0	441
<b>Total</b>	<b>25993</b>	<b>7748</b>	<b>2724</b>	<b>3220</b>	<b>118658</b>	<b>19837</b>	<b>63009</b>	<b>107</b>	<b>241296</b>

## Labour Force Survey Report, 2012

Table 13.4: All employed persons by major occupation and nature of employment, 2012-Urban Bhutan

Major Occupation	Nature of Employment										Total
	Regular paid employee	Casual paid employee	Contract/Piece paid employee	Family worker (Non-agriculture)	Family worker (Agriculture)	Own account worker (Non agriculture)	Own account worker (Agriculture)	Employer			
Legislators, senior officials & managers	3406	120	111	160	28	662	19	21			4527
Professionals	11485	305	297	58	48	245	12	26			12476
Technicians & associate professionals	7299	145	83	18	0	115	5	13			7678
Clerks	4143	127	88	43	0	27	0	0			4428
Service workers & shop & market sales	6274	1239	441	1012	198	7518	340	51			17073
Skilled agricultural & fishery workers	793	120	10	64	10923	187	499	4			12600
Craft & related workers	2667	995	920	735	96	3219	166	0			8798
Plant & machine operators & assemblers	4962	695	125	83	41	1397	54	0			7357
Elementary occupations	5262	439	565	83	31	426	47	7			6860
Armed Forces	6282	32	7	7	10	47	5	0			6390
<b>Total</b>	<b>52573</b>	<b>4217</b>	<b>2647</b>	<b>2263</b>	<b>11375</b>	<b>13843</b>	<b>1147</b>	<b>122</b>			<b>88187</b>

## Labour Force Survey Report, 2012

### Chapter 14 – Employment by Additional Job

Table 14.0: Number of employed persons who looked for additional job by age group, area of residence and sex, 2012

Age	Bhutan			Rural			Urban		
	Male	Female	Total	Male	Female	Total	Male	Female	Total
15-19	152	556	708	152	550	702	0	6	6
20-24	926	3061	3987	892	3009	3901	34	52	86
25-29	1624	4147	5771	1456	4077	5533	168	70	238
30-34	1854	3596	5450	1660	3541	5201	194	55	249
35-39	1829	3628	5457	1660	3582	5242	169	46	215
40-44	1442	3330	4772	1348	3297	4645	94	33	127
45-49	1599	2618	4217	1532	2588	4120	67	30	97
50-54	1343	1810	3153	1291	1791	3082	52	19	71
55-59	541	1742	2283	524	1737	2261	17	5	22
60-64	795	1033	1828	782	1033	1815	13	0	13
65-69	255	367	622	251	367	618	4	0	4
70-74	183	377	560	177	370	547	6	7	13
75-79	69	114	183	69	114	183	0	0	0
80-84	40	85	125	40	85	125	0	0	0
85+	0	38	38	0	38	38	0	0	0
<b>Total</b>	<b>12652</b>	<b>26502</b>	<b>39154</b>	<b>11834</b>	<b>26179</b>	<b>38013</b>	<b>818</b>	<b>323</b>	<b>1141</b>

## Labour Force Survey Report, 2012

Table 14.1: Number of employed persons who looked for additional job by dzongkhag, area of residence and sex, 2012

Age	Bhutan			Rural			Urban		
	Male	Female	Total	Male	Female	Total	Male	Female	Total
Bumthang	248	845	1093	209	835	1044	39	10	49
Chukha	468	2176	2644	310	2133	2443	158	43	201
Dagana	819	3686	4505	819	3686	4505	0	0	0
Gasa	450	448	898	448	448	896	2	0	2
Haa	483	564	1047	467	561	1028	16	3	19
Lhuntse	90	873	963	83	866	949	7	7	14
Mongar	601	1082	1683	570	1064	1634	31	18	49
Paro	570	3187	3757	565	3187	3752	5	0	5
Pemagatshel	314	385	699	304	380	684	10	5	15
Punakha	1256	1487	2743	1256	1472	2728	0	15	15
Samdrupjongkhar	648	417	1065	599	412	1011	49	5	54
Samtse	1485	4105	5590	1480	4100	5580	5	5	10
Sarpang	2125	4972	7097	2102	4972	7074	23	0	23
Thimphu	415	100	515	121	0	121	294	100	394
Trashigang	715	847	1562	690	805	1495	25	42	67
Trashiyangtse	233	91	324	184	53	237	49	38	87
Trongsa	13	0	13	0	0	0	13	0	13
Tsirang	644	18	662	608	0	608	36	18	54
Wangdue	466	52	518	419	38	457	47	14	61
Zhemgang	606	1169	1775	599	1169	1768	7	0	7
<b>Total</b>	<b>12649</b>	<b>26504</b>	<b>39153</b>	<b>11833</b>	<b>26181</b>	<b>38014</b>	<b>816</b>	<b>323</b>	<b>1139</b>

## Labour Force Survey Report, 2012

Table 14.2.: Number of employed persons who looked for additional work by age group, reasons and sex, Bhutan-2012

Age	Want more in come			Requirement of the job			Exceptional week			Other reasons		
	Male	Female	Total	Male	Female	Total	Male	Female	Total	Male	Female	Total
15-19	152	556	708	0	0	0	0	0	0	0	0	0
20-24	907	2964	3871	15	37	52	0	0	0	4	60	64
25-29	1552	4080	5632	0	55	55	37	0	37	35	12	47
30-34	1784	3586	5370	21	0	21	11	5	16	38	4	42
35-39	1744	3554	5298	42	74	116	7	0	7	36	0	36
40-44	1364	3313	4677	38	10	48	0	0	0	40	7	47
45-49	1484	2450	3934	66	136	202	0	26	26	49	5	54
50-54	1292	1810	3102	5	0	5	38	0	38	7	0	7
55-59	427	1742	2169	76	0	76	0	0	0	37	0	37
60-64	762	1033	1795	33	0	33	0	0	0	0	0	0
65-69	251	367	618	0	0	0	0	0	0	4	0	4
70-74	172	377	549	4	0	4	0	0	0	6	0	6
75-79	36	114	150	33	0	33	0	0	0	0	0	0
80-84	40	85	125	0	0	0	0	0	0	0	0	0
85+	0	38	38	0	0	0	0	0	0	0	0	0
<b>Total</b>	<b>11967</b>	<b>26069</b>	<b>38036</b>	<b>333</b>	<b>312</b>	<b>645</b>	<b>93</b>	<b>31</b>	<b>124</b>	<b>256</b>	<b>88</b>	<b>344</b>



## Labour Force Survey Report, 2012

Table 14.3: Number of employed persons who looked for additional work by age group, area of residence, reasons and sex, Rural Bhutan-2012

Age	Want more in come		Requirement of the job		Exceptional week		Other reasons		
	Male	Female	Total	Male	Female	Total	Male	Female	Total
15-19	152	550	702	0	0	0	0	0	0
20-24	884	2938	3822	4	33	37	0	4	38
25-29	1419	4032	5451	0	45	45	37	0	0
30-34	1622	3537	5159	0	0	0	0	38	4
35-39	1592	3508	5100	42	74	116	0	26	0
40-44	1270	3297	4567	38	0	38	0	40	0
45-49	1427	2425	3852	66	136	202	0	39	0
50-54	1253	1791	3044	0	0	0	38	0	0
55-59	410	1737	2147	76	0	76	0	37	0
60-64	749	1033	1782	33	0	33	0	0	0
65-69	251	367	618	0	0	0	0	0	0
70-74	172	370	542	4	0	4	0	0	0
75-79	36	114	150	33	0	33	0	0	0
80-84	40	85	125	0	0	0	0	0	0
85+	0	38	38	0	0	0	0	0	0
<b>Total</b>	<b>11277</b>	<b>25822</b>	<b>37099</b>	<b>296</b>	<b>288</b>	<b>584</b>	<b>75</b>	<b>184</b>	<b>42</b>
						<b>101</b>			<b>226</b>

## Labour Force Survey Report, 2012

Table 14.4: Number of employed persons who looked for additional work by age group, area of residence, reasons and sex, Urban Bhutan-2012

Age	Want more in come			Requirement of the job			Exceptional week			Other reasons		
	Male	Female	Total	Male	Female	Total	Male	Female	Total	Male	Female	Total
15-19	0	6	6	0	0	0	0	0	0	0	0	0
20-24	23	26	49	11	4	15	0	0	0	0	22	22
25-29	133	48	181	0	10	10	0	0	0	35	12	47
30-34	162	49	211	21	0	21	11	5	16	0	0	0
35-39	152	46	198	0	0	0	7	0	7	10	0	10
40-44	94	16	110	0	10	10	0	0	0	0	7	7
45-49	57	25	82	0	0	0	0	0	0	10	5	15
50-54	39	19	58	5	0	5	0	0	0	7	0	7
55-59	17	5	22	0	0	0	0	0	0	0	0	0
60-64	13	0	13	0	0	0	0	0	0	0	0	0
65-69	0	0	0	0	0	0	0	0	0	4	0	4
70-74	0	7	7	0	0	0	0	0	0	6	0	6
75-79	0	0	0	0	0	0	0	0	0	0	0	0
80-84	0	0	0	0	0	0	0	0	0	0	0	0
85+	0	0	0	0	0	0	0	0	0	0	0	0
<b>Total</b>	<b>690</b>	<b>247</b>	<b>937</b>	<b>37</b>	<b>24</b>	<b>61</b>	<b>18</b>	<b>5</b>	<b>23</b>	<b>72</b>	<b>46</b>	<b>118</b>

## Labour Force Survey Report, 2012

Table 14.5: Number of employed persons who looked for additional work by dzongkhag, reasons and sex –Bhutan 2012

Dzongkhag	Want more in come			Requirement of the job			Exceptional week			Other reasons		
	Male	Female	Total	Male	Female	Total	Male	Female	Total	Male	Female	Total
Bumthang	239	840	1079	0	0	0	0	0	0	10	5	15
Chukha	417	2163	2580	0	12	12	0	0	0	51	0	51
Dagana	819	3686	4505	0	0	0	0	0	0	0	0	0
Gasa	450	448	898	0	0	0	0	0	0	0	0	0
Haa	483	564	1047	0	0	0	0	0	0	0	0	0
Lhuntse	90	791	881	0	83	83	0	0	0	0	0	0
Mongar	601	1006	1607	0	38	38	0	0	0	0	38	38
Paro	570	3187	3757	0	0	0	0	0	0	0	0	0
Pemagatshel	276	380	656	0	0	0	38	0	38	0	5	5
Punakha	1256	1472	2728	0	0	0	0	0	0	0	15	15
Samdrupjongkhar	557	417	974	5	0	5	42	0	42	42	0	42
Samtse	1410	4105	5515	76	0	76	0	0	0	0	0	0
Sarpang	2074	4972	7046	0	0	0	6	0	6	46	0	46
Thimphu	379	79	458	29	0	29	0	0	0	7	21	28
Trashigang	550	661	1211	148	181	329	0	0	0	17	4	21
Trashiyangtse	201	58	259	0	0	0	0	31	31	31	0	31
Trongsa	0	0	0	0	0	0	7	0	7	7	0	7
Tsirang	644	18	662	0	0	0	0	0	0	0	0	0
Wangdue	346	52	398	76	0	76	0	0	0	45	0	45
Zhemgang	606	1169	1775	0	0	0	0	0	0	0	0	0
<b>Total</b>	<b>11968</b>	<b>26068</b>	<b>38036</b>	<b>334</b>	<b>314</b>	<b>648</b>	<b>93</b>	<b>31</b>	<b>124</b>	<b>256</b>	<b>88</b>	<b>344</b>

## Labour Force Survey Report, 2012

Table 14.6: Number of employed persons who looked for additional work by dzongkhag, area of residence, reasons and sex Rural Bhutan-2012

Dzongkhag	Want more in come			Requirement of the job			Exceptional week			Other reasons		
	Male	Female	Total	Male	Female	Total	Male	Female	Total	Male	Female	Total
Bumthang	209	835	1044	0	0	0	0	0	0	0	0	0
Chukha	271	2133	2404	0	0	0	0	0	0	39	0	39
Dagana	819	3686	4505	0	0	0	0	0	0	0	0	0
Gasa	448	448	896	0	0	0	0	0	0	0	0	0
Haa	467	561	1028	0	0	0	0	0	0	0	0	0
Lhuntse	83	784	867	0	83	83	0	0	0	0	0	0
Mongar	570	988	1558	0	38	38	0	0	0	0	38	38
Paro	565	3187	3752	0	0	0	0	0	0	0	0	0
Pemagatshel	266	380	646	0	0	0	38	0	38	0	0	0
Punakha	1256	1472	2728	0	0	0	0	0	0	0	0	0
Samdrupjongkhar	524	412	936	0	0	0	37	0	37	37	0	37
Samtse	1405	4100	5505	76	0	76	0	0	0	0	0	0
Sarpang	2062	4972	7034	0	0	0	0	0	0	40	0	40
Thimphu	121	0	121	0	0	0	0	0	0	0	0	0
Trashigang	542	632	1174	144	168	312	0	0	0	4	4	8
Trashiyangtse	158	26	184	0	0	0	0	26	26	26	0	26
Trongsa	0	0	0	0	0	0	0	0	0	0	0	0
Tsirang	608	0	608	0	0	0	0	0	0	0	0	0
Wangdue	305	38	343	76	0	76	0	0	0	38	0	38
Zhemgang	599	1169	1768	0	0	0	0	0	0	0	0	0
<b>Total</b>	<b>11278</b>	<b>25823</b>	<b>37101</b>	<b>296</b>	<b>289</b>	<b>585</b>	<b>75</b>	<b>26</b>	<b>101</b>	<b>184</b>	<b>42</b>	<b>226</b>

## Labour Force Survey Report, 2012

Table 14.7: Number of employed persons who looked for additional work by dzongkhag, area of residence, reasons and sex Urban Bhutan-2012

Dzongkhag	Want more in come			Requirement of the job			Exceptional week			Other reasons		
	Male	Female	Total	Male	Female	Total	Male	Female	Total	Male	Female	Total
Bumthang	30	5	35	0	0	0	0	0	0	10	5	15
Chukha	146	30	176	0	12	12	0	0	0	12	0	12
Dagana	0	0	0	0	0	0	0	0	0	0	0	0
Gasa	2	0	2	0	0	0	0		0	0		0
Haa	16	3	19	0	0	0	0	0	0	0	0	0
Lhuntse	7	7	14	0	0	0	0	0	0	0	0	0
Mongar	31	18	49	0	0	0	0	0	0	0	0	0
Paro	5	0	5	0	0	0	0		0	0		0
Pemagatshel	10	0	10	0	0	0	0	0	0	0	5	5
Punakha		0	0	0	0	0	0	0	0	0	15	15
Samdrupjongkhar	33	5	38	5	0	5	5	0	5	5	0	5
Samtse	5	5	10	0	0	0	0	0	0	0	0	0
Sarpang	12	0	12	0	0	0	6		6	6	0	6
Thimphu	258	79	337	29	0	29	0	0	0	7	21	28
Trashigang	8	29	37	4	13	17	0	0	0	13	0	13
Trashiyangtse	43	32	75	0	0	0	0	5	5	5	0	5
Trongsa	0	0	0	0	0	0	7		7	7	0	7
Tsirang	36	18	54	0	0	0	0	0	0	0	0	0
Wangdue	41	14	55	0	0	0	0	0	0	7	0	7
Zhemgang	7	0	7	0	0	0	0	0	0	0	0	0
<b>Total</b>	<b>690</b>	<b>245</b>	<b>935</b>	<b>38</b>	<b>25</b>	<b>63</b>	<b>18</b>	<b>5</b>	<b>23</b>	<b>72</b>	<b>46</b>	<b>118</b>

# Labour Force Survey Report, 2012

## Chapter 15 – Reasons for Working More Than 48 Hours

Table 15.0: Occupation by reasons for working more than 48 hours a week, 2012-Bhutan

Occupation	Reasons for working more than 48 hours per week				
	Want more earnings	Requirement of the week	Exceptional week	Other reasons	Total
Legislators, senior officials & managers	63	7	0	25	95
Professionals	297	12	6	58	373
Technicians & associate professionals	361	9	5	6	381
Clerks	86	0	7	0	93
Service workers & shop & market sales workers	409	51	32	11	503
Skilled agricultural & fishery workers	35428	445	37	73	35983
Craft & related workers	768	89	38	101	996
Plant & machine operators & assemblers	299	0	0	0	299
Elementary occupations	278	33	0	55	366
Armed Forces	46	0	0	15	61
<b>Total</b>	<b>38035</b>	<b>646</b>	<b>125</b>	<b>344</b>	<b>39150</b>

Table 15.1: Occupation by reasons for working more than 48 hours a week, 2012-Male

Occupation	Reasons for working more than 48 hours per week				
	Want more earnings	Requirement of the week	Exceptional week	Other reasons	Total
Legislators, Senior Officials & Managers	63	7	0	18	88
Professionals	262	0	6	53	321
Technicians & associate professionals	304	5	5	6	320
Clerks	63	0	7	0	70
Service workers & shop & market sales workers	287	47	0	11	345
Skilled agriculture workers	10013	230	37	26	10306
Craft & related workers	381	11	38	94	524
Plant & machine operators & assemblers	292	0	0	0	292
Elementary Occupation	262	33	0	48	343
Armed forces	40	0	0	0	40
<b>Total</b>	<b>11967</b>	<b>333</b>	<b>93</b>	<b>256</b>	<b>12649</b>

Table 15.2: Occupation by reasons for working more than 48 hours a week, 2012-Female

Occupation	Reasons for working more than 48 hours per week				
	Want more earnings	Requirement of the week	Exceptional week	Other reasons	Total
Legislators, Senior Officials & Managers	0	0	0	7	7
Professionals	35	12	0	5	52
Technicians & associate professionals	57	4	0	0	61
Clerks	23	0	0	0	23
Service workers & shop & market sales workers	122	4	32	0	158
Skilled agriculture workers	25415	215	0	47	25677
Craft & related workers	387	78	0	7	472
Plant & machine operators & assemblers	7	0	0	0	7
Elementary Occupation	16	0	0	7	23
Armed forces	6	0	0	15	21
<b>Total</b>	<b>26068</b>	<b>313</b>	<b>32</b>	<b>88</b>	<b>26501</b>

## Labour Force Survey Report, 2012

Table 15.3: Occupation by reasons for working more than 48 hours a week, 2012-Rural Bhutan

Occupation	Reasons for working more than 48 hours per week				
	Want more earnings	Requirement of the week	Exceptional week	Other reasons	Total
Legislators, Senior Officials & Managers	38	0	0	0	<b>38</b>
Professionals	176	0	0	43	<b>219</b>
Technicians & associate professionals	308	0	0	0	<b>308</b>
Clerks	40	0	0	0	<b>40</b>
Service workers & shop & market sales workers	200	33	26	0	<b>259</b>
Skilled agriculture workers	35388	437	37	68	<b>35930</b>
Craft & related workers	668	82	38	79	<b>867</b>
Plant & machine operators & assemblers	112	0	0	0	<b>112</b>
Elementary Occupation	168	33	0	37	<b>238</b>
Armed forces	0	0	0	0	<b>0</b>
<b>Total</b>	<b>37098</b>	<b>585</b>	<b>101</b>	<b>227</b>	<b>38011</b>

Table 15.4: Occupation by reasons for working more than 48 hours a week, 2012-Urban Bhutan

Occupation	Reasons for working more than 48 hours per week				
	Want more earnings	Requirement of the week	Exceptional week	Other reasons	Total
Legislators, Senior Officials & Managers	24	7	0	25	<b>56</b>
Professionals	121	12	6	14	<b>153</b>
Technicians & associate professionals	53	10	5	6	<b>74</b>
Clerks	46	0	7	0	<b>53</b>
Service workers & shop & market sales workers	209	19	5	11	<b>244</b>
Skilled agriculture workers	40	8	0	5	<b>53</b>
Craft & related workers	100	7	0	23	<b>130</b>
Plant & machine operators & assemblers	187	0	0	0	<b>187</b>
Elementary Occupation	110	0	0	18	<b>128</b>
Armed forces	46	0	0	15	<b>61</b>
<b>Total</b>	<b>936</b>	<b>63</b>	<b>23</b>	<b>117</b>	<b>1139</b>

# Labour Force Survey Report, 2012

## Chapter 16 – Range of Monthly Earnings by Major Occupation

Table 16.0: Range of monthly earnings by main occupation of regular paid employees, 2012-Bhutan

Major occupation	Monthly Earnings							Total
	<1000	1000-1999	2000-2999	3000-3999	4000-4999	5000-9999	10000+	
Legislators, Senior Officials & Managers	6	58	45	27	123	750	5020	6029
Professionals	492	335	409	267	356	2324	15054	19237
Technicians & associate professionals	114	134	107	93	130	3995	7536	12109
Clerks	0	27	10	62	204	2776	2880	5959
Service workers & shop & market sales workers	79	487	572	1220	1017	7797	14425	25597
Skilled agriculture workers	36087	12248	9547	10130	4211	15495	11055	98773
Craft & related workers	756	1149	1010	1227	940	5920	4177	15179
Plant & machine operators & assemblers	36	135	97	323	442	6701	6799	14533
Elementary Occupation	71	271	356	1376	1671	7193	3692	14630
Armed forces	0	30	0	23	90	4638	2034	6815
<b>Total</b>	<b>37641</b>	<b>14874</b>	<b>12153</b>	<b>14748</b>	<b>9184</b>	<b>57589</b>	<b>72672</b>	<b>218861</b>

Table 16.1: Range of monthly earnings by main occupation of regular paid employees, 2012-Male

Major occupation	Monthly Earnings							Total
	<1000	1000-1999	2000-2999	3000-3999	4000-4999	5000-9999	10000+	
Legislators, Senior Officials & Managers	6	40	45	20	63	473	3813	4460
Professionals	415	280	400	249	211	1513	10098	13166
Technicians & associate professionals	114	31	107	86	59	2766	5320	8483
Clerks	0	21	3	26	74	1267	1685	3076
Service workers & shop & market sales workers	50	117	217	460	353	4977	7776	13950
Skilled agriculture workers	15144	5673	4921	5435	2586	9416	6611	49786
Craft & related workers	237	104	125	152	457	3393	2675	7143
Plant & machine operators & assemblers	36	130	92	323	402	6184	6534	13701
Elementary Occupation	45	216	202	618	928	5779	3317	11105
Armed forces	0	30	0	23	90	4455	1964	6562
<b>Total</b>	<b>16047</b>	<b>6642</b>	<b>6112</b>	<b>7392</b>	<b>5223</b>	<b>40223</b>	<b>49793</b>	<b>131432</b>



## Labour Force Survey Report, 2012

Table 16.2: Range of monthly earnings by main occupation of regular paid employees, 2012-Female

Major occupation	Monthly Earnings							Total
	<1000	1000-1999	2000-2999	3000-3999	4000-4999	5000-9999	10000+	
Legislators, Senior Officials & Managers	0	18	0	7	60	277	1207	1569
Professionals	77	55	9	18	145	811	4956	6071
Technicians & associate professionals	0	103	0	7	71	1229	2216	3626
Clerks	0	6	7	36	130	1509	1195	2883
Service workers & shop & market sales workers	29	370	355	760	664	2820	6649	11647
Skilled agriculture workers	20943	6575	4626	4695	1625	6079	4444	48987
Craft & related workers	519	1045	885	1075	483	2527	1502	8036
Plant & machine operators & assemblers	0	5	5	0	40	517	265	832
Elementart Occupation	26	55	154	758	743	1414	375	3525
Armed forces	0	0	0	0	0	183	70	253
<b>Total</b>	<b>21594</b>	<b>8232</b>	<b>6041</b>	<b>7356</b>	<b>3961</b>	<b>17366</b>	<b>22879</b>	<b>87429</b>

Table 16.3: Range of monthly earnings by main occupation of regular paid employees, 2012-Rural Bhutan

Major occupation	Monthly Earnings							Total
	<1000	1000-1999	2000-2999	3000-3999	4000-4999	5000-9999	10000+	
Legislators, Senior Officials & Managers	0	40	33	0	81	308	1228	1690
Professionals	464	290	332	219	240	1093	4250	6888
Technicians & associate professionals	114	79	91	70	40	2508	1559	4461
Clerks	0	0	0	0	39	1052	493	1584
Service workers & shop & market sales workers	33	271	324	543	450	3194	4920	9735
Skilled agriculture workers	35724	12109	9466	10039	4122	14970	10522	96952
Craft & related workers	583	393	361	474	535	3032	1830	7208
Plant & machine operators & assemblers	30	114	75	236	294	3307	3235	7291
Elementart Occupation	53	214	260	1097	1167	3845	1254	7890
Armed forces	0	0	0	0	0	207	235	442
<b>Total</b>	<b>37001</b>	<b>13510</b>	<b>10942</b>	<b>12678</b>	<b>6968</b>	<b>33516</b>	<b>29526</b>	<b>144141</b>

## Labour Force Survey Report, 2012

Table 16.4: Range of monthly earnings by main occupation of regular paid employees, 2012-Urban Bhutan

Major occupation	Monthly Earnings										Total
	<1000	1000-1999	2000-2999	3000-3999	4000-4999	5000-9999	10000+			Total	
Legislators, Senior Officials & Managers	6	18	12	27	42	442	3792			4339	
Professionals	28	45	77	48	116	1230	10805			12349	
Technicians & associate professionals	0	55	16	23	89	1487	5977			7647	
Clerks	0	27	10	62	165	1724	2388			4376	
Service workers & shop & market sales workers	47	216	247	678	567	4603	9505			15863	
Skilled agriculture workers	363	139	81	91	89	525	533			1821	
Craft & related workers	173	756	648	753	406	2889	2347			7972	
Plant & machine operators & assemblers	6	21	22	87	147	3394	3564			7241	
Elementart Occupation	19	58	96	279	504	3347	2438			6741	
Armed forces	0	30	0	23	90	4431	1800			6374	
<b>Total</b>	<b>642</b>	<b>1365</b>	<b>1209</b>	<b>2071</b>	<b>2215</b>	<b>24072</b>	<b>43149</b>			<b>74723</b>	

## Labour Force Survey Report, 2012

### Chapter 17 – Unemployment

Table 17.0: Unemployed persons by age group, area of residence and sex, 2012-Bhutan

Age	Rural			Urban			Total		
	Male	Female	Total	Male	Female	Total	Male	Female	Total
15-19	114	349	463	117	230	347	231	579	810
20-24	670	611	1281	491	893	1384	1161	1504	2665
25-29	746	197	943	294	676	970	1040	873	1913
30-34	149	71	220	47	235	282	196	306	502
35-39	114	152	266	31	70	101	145	222	367
40-44	41	78	119	26	56	82	67	134	201
45-49	45	34	79	13	31	44	58	65	123
50-54	146	81	227	12	13	25	158	94	252
55-59	66	0	66	0	0	0	66	0	66
60-64	0	0	0	0	0	0	0	0	0
65-69	0	0	0	0	5	5	0	5	5
70-74	0	0	0	0	0	0	0	0	0
75-79	0	0	0	0	0	0	0	0	0
80-84	0	0	0	0	0	0	0	0	0
85+	0	0	0	0	0	0	0	0	0
<b>Total</b>	<b>2091</b>	<b>1573</b>	<b>3664</b>	<b>1031</b>	<b>2209</b>	<b>3240</b>	<b>3122</b>	<b>3782</b>	<b>6904</b>

## Labour Force Survey Report, 2012

Table 17.1: Total unemployed persons by level of education, area of residence and sex 2012-  
Bhutan

Level of Education	Area of residence		
	Urban	Rural	Total
<b>Both sexes</b>			
Illiterate	437	1079	<b>1516</b>
Nursery	0	0	<b>0</b>
Primary	213	658	<b>871</b>
Lower Secondary	203	295	<b>498</b>
Middle Secondary	756	815	<b>1571</b>
Higher Secondary	827	583	<b>1410</b>
Undergraduate	12	0	<b>12</b>
Bachelors Degree	732	119	<b>851</b>
Certificate	5	0	<b>5</b>
Diploma	13	0	<b>13</b>
Masters Degree & Above	28	0	<b>28</b>
NFE	13	73	<b>86</b>
Religious Professionals	0	41	<b>41</b>
<b>Total</b>	<b>3239</b>	<b>3663</b>	<b>6902</b>
<b>Male</b>			
Illiterate	92	600	<b>692</b>
Nursery	0	0	
Primary	54	486	<b>540</b>
Lower Secondary	67	181	<b>248</b>
Middle Secondary	210	349	<b>559</b>
Higher Secondary	288	314	<b>602</b>
Undergraduate	5	0	<b>5</b>
Bachelors Degree	297	119	<b>416</b>
Certificate	0	0	<b>0</b>
Diploma	7	0	<b>7</b>
Masters Degree & Above	11	0	<b>11</b>
NFE	0	0	<b>0</b>
Religious Professionals	0	41	<b>41</b>
<b>Total</b>	<b>1031</b>	<b>2090</b>	<b>3121</b>
<b>Female</b>			
Illiterate	345	479	<b>824</b>
Nursery	0	0	<b>0</b>
Primary	159	172	<b>331</b>
Lower Secondary	136	114	<b>250</b>
Middle Secondary	546	466	<b>1012</b>
Higher Secondary	539	269	<b>808</b>
Undergraduate	7	0	<b>7</b>
Bachelors Degree	435	0	<b>435</b>
Certificate	5	0	<b>5</b>
Diploma	6	0	<b>6</b>

## Labour Force Survey Report, 2012

---

Masters Degree & Above	17	0	<b>17</b>
NFE	13	73	<b>86</b>
Religious Professionals	0	0	<b>0</b>
<b>Total</b>	<b>2208</b>	<b>1573</b>	<b>3781</b>

# Labour Force Survey Report, 2012

**Table 17.2: Total unemployed persons by level of education, dzongkhag and sex 2012-Bhutan**

Level of Education	Dzongkhag														Total						
	Bumthang	Chukha	Dagana	Gasa	Haa	Lhuntse	Mongar	Paro	Pemagatshel	Punakha	Samdrup jongkhar	Samtse	Sarpang	Thimphu		Trashigang	Trashi Yangtse	Trongsa	Tsirang	Wangdue Zhangang	Zhemgang
<b>Both sexes</b>																					
Illiterate	0	118	146	2	3	41	0	40	0	72	5	205	214	234	153	69	59	108	27	20	1516
Nursery	0	0	0	0	0	0	0	0	0	0	0	0	0	0	0	0	0	0	0	0	0
Primary	5	48	5	0	6	38	6	6	0	36	11	167	105	36	0	5	65	46	166	127	872
Lower Secondary	5	42	5	0	6	0	44	126	0	79	5	10	12	79	8	26	0	5	45	0	497
Middle Secondary	5	152	10	0	0	7	214	89	48	7	0	134	168	461	45	0	72	95	52	13	1572
Higher Secondary	5	189	44	0	13	0	82	258	0	43	10	89	47	563	4	5	0	10	28	20	1410
Undergraduate	0	0	0	0	0	0	0	0	5	0	0	0	0	7	0	0	0	0	0	0	12
Bachelors Degree	0	55	0	0	0	0	0	5	0	7	5	63	18	668	8	0	0	0	20	0	849
Certificate	0	0	0	0	0	0	0	0	0	0	0	5	0	0	0	0	0	0	0	0	5
Diploma	0	6	0	0	0	0	0	0	0	0	0	0	0	7	0	0	0	0	0	0	13
Masters Degree & Above	0	12	5	0	0	0	0	0	0	0	0	0	0	7	4	0	0	0	0	0	28
NFE	0	6	0	0	0	0	0	0	0	0	0	0	0	0	33	0	0	41	7	0	87
Religious Professionals	0	0	0	0	0	41	0	0	0	0	0	0	0	0	0	0	0	0	0	0	41
<b>Total</b>	<b>20</b>	<b>628</b>	<b>215</b>	<b>2</b>	<b>28</b>	<b>89</b>	<b>378</b>	<b>524</b>	<b>53</b>	<b>244</b>	<b>36</b>	<b>673</b>	<b>564</b>	<b>2062</b>	<b>255</b>	<b>105</b>	<b>196</b>	<b>305</b>	<b>345</b>	<b>180</b>	<b>6902</b>

**Table 17.3: Total unemployed persons by level of education and dzongkhag 2012-Male**

Level of Education	Dzongkhag														Total						
	Bumthang	Chukha	Dagana	Gasa	Haa	Lhuntse	Mongar	Paro	Pemagatshel	Punakha	Samdrup jongkhar	Samtse	Sarpang	Thimphu		Trashigang	Trashi Yangtse	Trongsa	Tsirang	Wangdue Zhangang	Zhemgang
<b>Male</b>																					
Illiterate	0	18	68	2	0	41	0	40	0	72	5	114	121	29	103	11	52	9	7	0	692
Nursery	0	0	0	0	0	0	0	0	0	0	0	0	0	0	0	0	0	0	0	0	0
Primary	5	30	0	0	3	0	0	3	0	0	0	114	87	0	0	0	38	41	159	60	540
Lower Secondary	5	30	5	0	0	0	0	86	0	36	0	0	6	7	4	26	0	5	38	0	248
Middle Secondary	0	61	5	0	0	0	82	46	38	0	0	114	52	115	0	0	7	41	0	0	561
Higher Secondary	5	57	5	0	0	0	82	172	0	7	5	58	6	186	0	0	0	5	14	0	602
Undergraduate	0	0	0	0	0	0	0	0	5	0	0	0	0	0	0	0	0	0	0	0	5
Bachelors Degree	0	18	0	0	0	0	0	5	0	0	0	43	12	317	0	0	0	0	20	0	415
Certificate	0	0	0	0	0	0	0	0	0	0	0	0	0	0	0	0	0	0	0	0	0
Diploma	0	0	0	0	0	0	0	0	0	0	0	0	0	7	0	0	0	0	0	0	7
Masters Degree & Above	0	6	5	0	0	0	0	0	0	0	0	0	0	0	0	0	0	0	0	0	11
NFE	0	0	0	0	0	0	0	0	0	0	0	0	0	0	0	0	0	0	0	0	0
Religious Professionals	0	0	0	0	0	41	0	0	0	0	0	0	0	0	0	0	0	0	0	0	41
<b>Total</b>	<b>15</b>	<b>220</b>	<b>88</b>	<b>2</b>	<b>3</b>	<b>82</b>	<b>164</b>	<b>352</b>	<b>43</b>	<b>115</b>	<b>10</b>	<b>443</b>	<b>284</b>	<b>661</b>	<b>107</b>	<b>37</b>	<b>97</b>	<b>101</b>	<b>238</b>	<b>60</b>	<b>3122</b>

# Labour Force Survey Report, 2012

Table 17.4: Total unemployed persons by level of education and dzongkhag 2012-Female

Level of Education	Dzongkhag														Total						
	Bumthang	Chukha	Dagana	Gasa	Haa	Lhuntse	Mongar	Paro	Pemagatshel	Punakha	Saamdru Pjongkh ar	Sarpang	Thimphu	Trashigang		Trashi Yangtse	Trongsa	Tsirang	Wangdue Zhengang		
Female																					
Illiterate	0	100	78		3	0	0	0	0	0	0	91	93	205	50	58	7	99	20	20	824
Nursery	0	0	0	0	0	0	0	0	0	0	0	0	0	0	0	0	0	0	0	0	0
Primary	0	18	5		3	0	38	3	0	36	11	53	18	36	0	5	27	5	7	67	332
Lower Secondary	0	12	0		6	0	44	40	0	43	5	10	6	72	4	0	0	0	7	0	249
Middle Secondary	5	91	5		0	7	132	43	10	7	0	20	116	346	45	0	65	54	52	13	1011
Higher Secondary	0	132	39		13	0	0	86	0	36	5	31	41	377	4	5	0	5	14	20	808
Undergraduate	0	0	0		0	0	0	0	0	0	0	0	0	7	0	0	0	0	0	0	7
Bachelors Degree	0	37	0		0	0	0	0	0	7	5	20	6	351	8	0	0	0	0	0	434
Certificate	0	0	0		0	0	0	0	0	0	0	5	0	0	0	0	0	0	0	0	5
Diploma	0	6	0		0	0	0	0	0	0	0	0	0	0	0	0	0	0	0	0	6
Masters Degree & Above	0	6	0		0	0	0	0	0	0	0	0	0	7	4	0	0	0	0	0	17
NFE	0	6	0		0	0	0	0	0	0	0	0	0	0	33	0	0	41	7	0	87
Religious Professionals	0	0	0		0	0	0	0	0	0	0	0	0	0	0	0	0	0	0	0	0
<b>Total</b>	<b>5</b>	<b>408</b>	<b>127</b>	<b>0</b>	<b>25</b>	<b>7</b>	<b>214</b>	<b>172</b>	<b>10</b>	<b>129</b>	<b>26</b>	<b>230</b>	<b>280</b>	<b>1401</b>	<b>148</b>	<b>68</b>	<b>99</b>	<b>204</b>	<b>107</b>	<b>120</b>	<b>3780</b>

Table 17.5: Unemployed persons by age group, level of education and sex- 2012

Age Group	Illiterate		Nursery		Primary		Lower Secondary		Middle Secondary		Higher Secondary		Undergraduate		Bachelors Degree		Certificate		Diploma		Masters Degree & Above		NFE		Religious Professionals		Total			
																													Level of Education	
	Male	Female	Male	Female	Male	Female	Male	Female	Male	Female	Male	Female	Male	Female	Male	Female	Male	Female	Male	Female	Male	Female	Male	Female	Male	Female	Male	Female	Male	Female
15-19	45	106	0	0	6	39	5	67	123	312	53	54	0	0	0	0	0	0	0	0	0	0	0	0	0	0	0	0	232	578
20-24	98	197	0	0	213	139	132	20	190	358	362	568	5	0	154	175	0	0	7	0	0	0	0	0	0	47	0	0	1161	1504
25-29	258	118	0	0	82	50	52	71	227	243	180	131	0	7	188	229	0	0	6	0	11	13	0	6	41	0	1039	874		
30-34	33	123	0	0	83	35	6	38	6	74	7	14	0	0	62	20	0	0	0	0	0	0	0	0	0	0	0	0	197	304
35-39	51	72	0	0	47	54	47	47	0	6	0	0	0	0	0	0	0	5	0	0	0	4	0	33	0	0	0	0	145	221
40-44	56	102	0	0	0	7	6	7	0	13	0	0	0	0	6	5	0	0	0	0	0	0	0	0	0	0	0	0	68	134
45-49	45	47	0	0	0	7	0	0	6	6	0	0	0	0	7	5	0	0	0	0	0	0	0	0	0	0	0	0	58	65
50-54	72	54	0	0	79	0	0	0	7	0	0	40	0	0	0	0	0	0	0	0	0	0	0	0	0	0	0	0	158	94
55-59	36	0	0	0	30	0	0	0	0	0	0	0	0	0	0	0	0	0	0	0	0	0	0	0	0	0	0	0	66	0
60-64	0	0	0	0	0	0	0	0	0	0	0	0	0	0	0	0	0	0	0	0	0	0	0	0	0	0	0	0	0	0
65-69	0	5	0	0	0	0	0	0	0	0	0	0	0	0	0	0	0	0	0	0	0	0	0	0	0	0	0	0	0	5
<b>Total</b>	<b>694</b>	<b>824</b>	<b>0</b>	<b>0</b>	<b>540</b>	<b>331</b>	<b>248</b>	<b>250</b>	<b>559</b>	<b>1012</b>	<b>602</b>	<b>807</b>	<b>5</b>	<b>7</b>	<b>417</b>	<b>434</b>	<b>0</b>	<b>5</b>	<b>6</b>	<b>7</b>	<b>11</b>	<b>17</b>	<b>0</b>	<b>86</b>	<b>41</b>	<b>0</b>	<b>3124</b>	<b>3779</b>		

## Labour Force Survey Report, 2012

Table 17.6: Unemployed persons by area of residence, age group, duration taken to look for work and sex-2012

Area	Age Group	Less than one		One to six months		More than six		Total	
		Male	Female	Male	Female	Male	Female	Male	Female
<b>Urban</b>	<b>15-19</b>	21	20	45	47	19	21	85	88
	<b>20-24</b>	43	81	99	174	193	341	335	596
	<b>25-29</b>	10	42	42	130	167	289	219	461
	<b>30-34</b>	14	35	0	30	21	37	35	102
	<b>35-39</b>	6	5	6	13	14	26	26	44
	<b>40-44</b>	0	12	7	0	0	7	7	19
	<b>45-49</b>	0	0	0	0	6	17	6	17
<b>65-69</b>	5	5	0	0	0	0	0	5	
<b>Total</b>	<b>94</b>	<b>200</b>	<b>199</b>	<b>394</b>	<b>420</b>	<b>738</b>	<b>713</b>	<b>1332</b>	<b>1332</b>
<b>Rural</b>	<b>15-19</b>	0	119	38	40	0	0	38	159
	<b>20-24</b>	77	0	138	78	121	153	336	231
	<b>25-29</b>	40	38	157	78	274	78	471	194
	<b>30-34</b>	0	0	38	0	40	38	78	38
	<b>35-39</b>	40	0	0	0	0	76	40	76
	<b>50-54</b>	0	0	0	0	38	38	38	38
	<b>55-59</b>	0	0	0	0	36	40	36	40
<b>Total</b>	<b>157</b>	<b>157</b>	<b>371</b>	<b>196</b>	<b>509</b>	<b>423</b>	<b>1037</b>	<b>776</b>	

Table 17.7: Unemployed persons by former economic activity and sex- 2012

Major Economic Activity	Sex		Total
	Male	Female	
Agriculture, hunting & forestry	41	104	145
Fishing	0	5	5
Manufacturing	18	0	18
Electricity, gas & water supply	17	43	60
Construction	32	11	43
Hotels & restaurants	6	34	40
Transport, storage & communications	55	66	121
Financial intermediation	6	5	11
Real estate, renting & business activities	41	48	89
Public Administration & defence	126	24	150
Education	7	44	51
Health & social work	0	7	7
Private households with employed	0	31	31
Extra-territorial organizations & bodies	0	5	5
<b>Total</b>	<b>349</b>	<b>427</b>	<b>776</b>



## Labour Force Survey Report, 2012

---

Table 17.8: Unemployed persons by former Occupation and sex- 2012

<b>Major Occupation</b>	<b>Sex</b>		<b>Total</b>
	<b>Male</b>	<b>Female</b>	
Legislators, senior officials & managers	5	12	17
Professionals	13	66	79
Technicians & associate professionals	12	14	26
Clerks	19	83	102
Service workers & shop & market sales workers	9	89	98
Skilled agricultural & fishery workers	82	144	226
Plant & machine operators & assemblers	52	0	52
Elementary occupations	50	18	68
Armed Forces	108	0	108
<b>Total</b>	<b>350</b>	<b>426</b>	<b>776</b>

Table 17.9: Number of steps taken by unemployed persons to find job, 2012

<b>Steps taken to find job</b>	<b>Numbers</b>
Registered with RCSC	1209
Registered with MoLHR	1963
Approached employer Directly	2434
Sought assistance from relatives/friends	2457
Applied for training	1645
Want to start own business	1022
Others	608
<b>Total</b>	<b>11339</b>

# Labour Force Survey Report, 2012

## Chapter 18: Trainings

Table 18.0: Number persons by area of residence, age group, types of training availed and sex, Bhutan-2012

Area of Residence/Age Group		Types of training availed								Grand Total
		Formal		Informal		Non-formal		Total		
		Male	Female	Male	Female	Male	Female	Male	Female	
Bhutan	15-19	135	204	14	6	47	5	196	215	411
	20-24	2406	2430	549	232	95	113	3050	2775	5825
	25-29	6832	3961	731	490	342	202	7905	4653	12558
	30-34	6905	2152	718	345	264	70	7887	2567	10454
	35-39	5230	961	740	83	529	140	6499	1184	7683
	40-44	3761	658	521	152	299	83	4581	893	5474
	45-49	3009	455	333	112	281	69	3623	636	4259
	50-54	2330	175	306	107	363	268	2999	550	3549
	55-59	2053	64	455	155	189	4	2697	223	2920
	60-64	1378	59	299	47	194	40	1871	146	2017
	65-69	530	5	140	31	81	0	751	36	787
	70-74	539	38	0	60	45	34	584	132	716
	75-79	349	0	42	0	43	0	434	0	434
	80-84	91	0	38	38	70	0	199	38	237
85+	145	6	40	36	0	0	185	42	227	
<b>Total</b>	<b>35693</b>	<b>11168</b>	<b>4926</b>	<b>1894</b>	<b>2842</b>	<b>1028</b>	<b>43461</b>	<b>14090</b>	<b>57551</b>	

Table 18.1: Number persons by area of residence, age group, types of training availed and sex, Urban-2012

Area of Residence/Age Group		Types of training availed								Grand Total
		Formal		Informal		Non-formal		Total		
		Male	Female	Male	Female	Male	Female	Male	Female	
Urban	15-19	58	88	14	6	13	5	85	99	184
	20-24	1479	1625	165	140	26	34	1670	1799	3469
	25-29	4303	2700	324	144	114	50	4741	2894	7635
	30-34	4484	1335	300	84	192	32	4976	1451	6427
	35-39	3465	667	315	47	129	47	3909	761	4670
	40-44	2551	407	149	16	80	19	2780	442	3222
	45-49	1716	230	112	12	46	5	1874	247	2121
	50-54	976	92	93	7	24	7	1093	106	1199
	55-59	635	64	38	4	38	4	711	72	783
	60-64	327	23	15	0	20	0	362	23	385
	65-69	89	5	25	5	6	0	120	10	130
	70-74	57	0	0	0	5	0	62	0	62
	75-79	29	0	4	0	5	0	38	0	38
	80-84	17	0	0	0	0	0	17	0	17
85+	6	6	0	0	0	0	6	6	12	
<b>Total</b>	<b>20192</b>	<b>7242</b>	<b>1554</b>	<b>465</b>	<b>698</b>	<b>203</b>	<b>22444</b>	<b>7910</b>	<b>30354</b>	

## Labour Force Survey Report, 2012

Table 18.2: Number persons by area of residence, age group, types of training availed and sex, Rural-2012

Area of Residence/Age Group		Types of training availed								Grand Total
		Formal		Informal		Non-formal		Total		
		Male	Female	Male	Female	Male	Female	Male	Female	
<b>Rural</b>	15-19	77	116	0	0	34	0	111	116	227
	20-24	927	805	384	92	69	79	1380	976	2356
	25-29	2529	1261	407	346	228	152	3164	1759	4923
	30-34	2421	817	418	261	72	38	2911	1116	4027
	35-39	1765	294	425	36	400	93	2590	423	3013
	40-44	1210	251	372	136	219	64	1801	451	2252
	45-49	1293	225	221	100	235	64	1749	389	2138
	50-54	1354	83	213	100	339	261	1906	444	2350
	55-59	1418	0	417	151	151	0	1986	151	2137
	60-64	1051	36	284	47	174	40	1509	123	1632
	65-69	441	0	115	26	75	0	631	26	657
	70-74	482	38	0	60	40	34	522	132	654
	75-79	320	0	38		38	0	396	0	396
	80-84	74	0	38	38	70	0	182	38	220
85+	139	0	40	36	0	0	179	36	215	
<b>Total</b>	<b>15501</b>	<b>3926</b>	<b>3372</b>	<b>1429</b>	<b>2144</b>	<b>825</b>	<b>21017</b>	<b>6180</b>	<b>27197</b>	

Table 18.3: Number of persons selected to undergo training/study by sex-2012

Type of Course	Sex		Total
	Male	Female	
Agriculturalist	5	38	43
Bachelors of Arts in Literature	0	7	7
Bachelors of Business Administration	6	19	25
Bachelors of Computer Application	33	7	40
Civil Engineer	5	0	5
Computer Course	6	0	6
Dental	7	0	7
Diploma in National Law	7	0	7
Electrical	18	51	69
Electrical engineer	0	18	18
Food and Beverage	0	7	7
General Nursing Midwifery	34	11	45
IT course	6	47	53
Political Science	0	7	7
Religious studies	13	0	13
<b>Total</b>	<b>140</b>	<b>212</b>	<b>352</b>

# Labour Force Survey Report, 2012

## Chapter 19 - Migration

Table 19.0: Total Number of persons who moved to the current location by previous district of residence, Bhutan-2012

Dzongkhag	Previous district of residence														Total							
	Bumthang	Chukha	Dagana	Gasa	Haa	Lhuentse	Mongar	Paro	Pemagatshel	Punakha	Samdrup Jongkhar	Samtse	Sarpang	Thimphu		Trashigang	Trashiyangtse	Trogsa	Tsiring	Wangdue	Zhengang	Outside Bhutan
Bumthang	5	34	55	0	0	25	30	5	15	10	0	0	15	25	30	0	0	5	20	0	5	279
Chukha	18	170	24	0	201	55	43	12	61	49	152	122	60	319	112	0	0	0	30	12	55	1495
Dagana	0	34	0	0	0	0	30	0	0	0	0	0	0	102	0	0	0	34	5	0	0	205
Gasa	0	0	0	62	0	0	0	0	0	0	0	0	0	0	0	0	0	0	0	0	0	62
Haa	22	36	0	0	19	0	26	19	0	0	33	19	0	10	0	0	16	13	0	0	6	219
Lhuentse	0	14	0	0	0	14	0	0	34	206	206	41	0	69	90	21	0	0	0	0	0	695
Mongar	44	30	0	0	0	55	220	37	6	88	67	136	12	212	603	135	0	139	61	0	82	1927
Paro	3	8	0	0	0	161	0	0	0	0	0	11	0	40	0	40	0	0	0	0	0	263
Pemagatshel	0	171	0	0	0	0	15	0	5	43	147	14	62	29	24	5	0	5	0	24	0	544
Punakha	37	37	51	179	0	323	15	79	22	2097	0	14	244	411	59	0	0	29	94	29	0	3720
Samdrup	22	43	0	0	0	55	27	37	27	5	74	81	248	180	300	0	0	53	5	27	22	1206
Samtse	20	261	0	0	0	0	5	0	5	36	25	20	5	284	0	0	41	0	0	5	5	712
Sarpang	0	12	0	0	0	0	23	35	0	0	53	0	12	76	23	0	23	64	23	24	0	368
Thimphu	35	229	7	0	43	14	43	121	50	7	129	193	164	0	64	43	100	21	72	14	57	1406
Trashigang	104	34	4	0	0	21	29	38	26	4	8	30	38	500	214	25	4	0	41	0	42	1162
Trashiyangtse	5	0	0	0	0	0	79	0	11	0	37	0	32	31	49	11	0	0	22	0	0	277
Trogsa	0	41	0	0	7	0	0	0	0	0	20	0	0	148	0	0	7	47	0	0	7	277
Tsiring	0	68	95	0	0	5	243	55	365	45	0	73	221	306	549	131	81	698	95	45	5	3080
Wangdiphodrang	48	390	27	7	41	14	55	72	7	95	95	95	135	774	133	21	75	54	2188	27	27	4380
Zhengang	0	0	0	0	0	0	0	0	0	0	7	7	54	27	27	0	0	0	0	0	0	122
<b>Total</b>	<b>363</b>	<b>1612</b>	<b>263</b>	<b>248</b>	<b>311</b>	<b>742</b>	<b>883</b>	<b>510</b>	<b>634</b>	<b>2685</b>	<b>1053</b>	<b>856</b>	<b>1302</b>	<b>3543</b>	<b>2277</b>	<b>432</b>	<b>347</b>	<b>1162</b>	<b>2656</b>	<b>207</b>	<b>313</b>	<b>22399</b>

## Labour Force Survey Report, 2012

Table 19.1: Total Number of persons who moved to the current location by previous district of residence, Rural Bhutan-2012

Dzongkhag	Previous district of residence(Rural)																			
	Bunthang	Chukha	Dagana	Gasa	Haa	Lhuentse	Mongar	Paro	Pemagatshel	Punakha	Samdrup Jongkhar	Samtse	Sarpang	Thimphu	Trashigang	Trashiyangtse	Trongsa	Tsirang	Wangdue	Zhemgang
Bunthang	0	34	30	0	0	25	15	0	15	10	0	0	5	5	30	0	0	5	0	0
Chhukha	0	97	12	0	37	6	43	6	37	49	55	61	30	37	49	0	0	0	0	30
Dagana	0	0	0	0	0	0	30	0	0	0	0	0	0	0	0	0	0	0	0	0
Gasa	0	0	0	62	0	0	0	0	0	0	0	0	0	0	0	0	0	0	0	0
Haa	16	26	0	0	6	0	0	6	0	0	10	16	0	0	0	0	0	0	0	0
Lhuentse	0	0	0	0	0	14	0	0	0	0	206	0	0	0	7	21	0	0	0	0
Mongar	6	18	0	0	0	49	214	0	6	6	61	37	12	6	492	12	0	114	0	0
Paro	3	3	0	0	0	0	0	0	0	0	0	0	0	0	0	40	0	0	0	0
Pemagatshel	0	0	0	0	0	0	10	0	0	0	147	14	19	10	24	5	0	5	0	5
Punakha	0	0	0	179	0	316	0	7	0	2046	0	7	215	0	44	0	0	7	22	29
Samdrup Jongkhar	22	27	0	0	0	55	0	0	27	5	37	5	172	44	109	0	0	16	0	27
Samtse	0	15	0	0	0	0	0	0	0	0	5	20	0	190	0	0	0	0	0	5
Sarpang	0	0	0	0	0	0	23	29	0	0	0	0	0	64	23	0	0	41	0	18
Thimphu	21	193	7	0	43	14	14	57	21	7	50	50	64	0	21	43	36	14	36	7
Trashigang	38	21	0	0	0	4	8	0	13	4	4	17	34	169	173	21	0	0	4	0
Trashiyangtse	0	0	0	0	0	0	79	0	11	0	5	0	32	5	49	11	0	0	0	0
Trongsa	0	7	0	0	0	0	0	0	0	0	0	0	0	27	0	0	7	7	0	0
Tsirang	0	0	77	0	0	0	243	23	365	45	0	32	23	9	522	131	81	671	95	9
Wangdiphodran	14	92	27	0	34	7	41	38	7	7	7	68	81	41	54	7	75	47	2079	27
Zhemgang	0	0	0	0	0	0	0	0	0	0	0	0	0	0	0	0	0	0	0	0
<b>Total</b>	<b>120</b>	<b>533</b>	<b>153</b>	<b>241</b>	<b>120</b>	<b>490</b>	<b>720</b>	<b>166</b>	<b>502</b>	<b>2179</b>	<b>587</b>	<b>327</b>	<b>687</b>	<b>607</b>	<b>1597</b>	<b>291</b>	<b>199</b>	<b>927</b>	<b>2266</b>	<b>139</b>

## Labour Force Survey Report, 2012

Table 19.2: Total Number of persons who moved to the current location by previous district of residence, Urban Bhutan-2012

Dzongkhag	Previous district of residence(Urban)																			
	Bumthang	Chukha	Dagana	Gasa	Haa	Lhuentse	Mongar	Paro	Pemagatshel	Punakha	Samdrup Jongkhar	Samtse	Sarpang	Thimphu	Trashigang	Trashiyangtse	Trongsa	Tsirang	Wangdue Zhegang	
Bumthang	5	0	25	0	0	0	15	5	0	0	0	0	10	20	0	0	0	0	20	0
Chukha	18	73	12	0	164	49	0	6	24	0	97	61	30	282	63	0	0	0	0	0
Dagana	0	34	0	0	0	0	0	0	0	0	0	0	0	102	0	0	0	34	5	0
Gasa	0	0	0	0	0	0	0	0	0	0	0	0	0	0	0	0	0	0	0	0
Haa	6	10	0	0	13	0	26	13	0	0	23	3	0	10	0	0	16	13	0	0
Lhuentse	0	14	0	0	0	0	0	0	34	206	0	41	0	69	83	0	0	0	0	0
Mongar	38	12	0	0	0	6	6	37	0	82	6	99	0	206	111	123	0	25	61	0
Paro	0	5	0	0	0	161	0	0	0	0	0	11	0	40	0	0	0	0	0	0
Pemagatshel	0	171	0	0	0	0	5	0	5	43	0	0	43	19	0	0	0	0	0	19
Punakha	37	37	51	0	0	7	15	72	22	51	0	7	29	411	15	0	0	22	72	0
Samdrup Jongkhar	0	16	0	0	0	0	27	37	0	0	37	76	76	136	191	0	0	37	5	0
Samtse	20	246	0	0	0	0	5	0	5	36	20	0	5	94	0	0	41	0	0	0
Sarpang	0	12	0	0	0	0	0	6	0	0	53	0	12	12	0	0	23	23	23	6
Thimphu	14	36	0	0	0	0	29	64	29	0	79	143	100	0	43	0	64	7	36	7
Trashigang	66	13	4	0	0	17	21	38	13	0	4	13	4	331	41	4	4	0	37	0
Trashiyangtse	5	0	0	0	0	0	0	0	0	0	32	0	0	26	0	0	0	0	22	0
Trongsa	0	34	0	0	7	0	0	0	0	0	20	0	0	121	0	0	0	40	0	0
Tsirang	0	68	18	0	0	5	0	32	0	0	0	41	198	297	27	0	0	27	0	36
Wangdiphodrang	34	298	0	7	7	7	14	34	0	88	88	27	54	733	79	14	0	7	109	0
Zhemgang	0	0	0	0	0	0	0	0	0	0	7	7	54	27	27	0	0	0	0	0
<b>Total</b>	<b>243</b>	<b>1079</b>	<b>110</b>	<b>7</b>	<b>191</b>	<b>252</b>	<b>163</b>	<b>344</b>	<b>132</b>	<b>506</b>	<b>466</b>	<b>529</b>	<b>615</b>	<b>2936</b>	<b>680</b>	<b>141</b>	<b>148</b>	<b>235</b>	<b>390</b>	<b>68</b>

# Labour Force Survey Report, 2012

## Chapter 20 – Economically Inactive Population

Table 20.0: Economically Inactive Population by age group, reasons and sex, 2012 - Bhutan

Age Group	Economically Inactive population						Total
	House/family duties	Study	Old or retired	Too young	Physically challenged	Other reasons	
<b>Male</b>							
15-19	103	32170	0	147	49	431	32900
20-24	404	12333	38	143	101	1580	14599
25-29	308	3067	38	44	101	1379	4937
30-34	334	833	113	0	126	1014	2420
35-39	232	299	27	0	49	1061	1668
40-44	181	246	240	0	90	1035	1792
45-49	198	14	271	0	115	1183	1781
50-54	235	76	1073	0	282	803	2469
55-59	90	92	1605	0	241	754	2782
60-64	192	51	3372	38	233	16	3902
65-69	181	0	2318	77	84	165	2825
70-74	78	145	3131	0	260	40	3654
75-79	48	6	2812	0	81	76	3023
80-84	14	0	1632	0	0	77	1723
85+	48	0	1485	0	33	38	1604
<b>Total</b>	<b>2646</b>	<b>49332</b>	<b>18155</b>	<b>449</b>	<b>1845</b>	<b>9652</b>	<b>82079</b>
<b>Female</b>							
15-19	476	33589	20	249	174	375	34883
20-24	2629	10415	89	198	332	1287	14950
25-29	4010	1615	78	6	236	856	6801
30-34	3098	418	132	7	229	697	4581
35-39	2760	175	152	0	151	427	3665
40-44	1685	109	257	0	133	343	2527
45-49	1455	13	731	7	94	602	2902
50-54	862	7	1785	0	170	371	3195
55-59	588	10	2362	0	186	233	3379
60-64	240	6	4050	0	201	0	4497
65-69	167	0	3591	0	161	77	3996
70-74	101	0	3391	7	47	0	3546
75-79	57	5	2171	0	5	12	2250
80-84	17	0	2053	0	5	6	2081
85+	60	0	1339	0	46	0	1445
<b>Total</b>	<b>18205</b>	<b>46362</b>	<b>22201</b>	<b>474</b>	<b>2170</b>	<b>5286</b>	<b>94698</b>
<b>Both Sexes</b>							
15-19	579	65759	20	396	223	806	67783
20-24	3033	22748	127	341	433	2867	29549
25-29	4318	4682	116	50	337	2235	11738

## Labour Force Survey Report, 2012

30-34	3432	1251	245	7	355	1711	7001
35-39	2992	474	179	0	200	1488	5333
40-44	1866	355	497	0	223	1378	4319
45-49	1653	27	1002	7	209	1785	4683
50-54	1097	83	2858	0	452	1174	5664
55-59	678	102	3967	0	427	987	6161
60-64	432	57	7422	38	434	16	8399
65-69	348	0	5909	77	245	242	6821
70-74	179	145	6522	7	307	40	7200
75-79	105	11	4983	0	86	88	5273
80-84	31	0	3685	0	5	83	3804
85+	108	0	2824	0	79	38	3049
<b>Total</b>	<b>20851</b>	<b>95694</b>	<b>40356</b>	<b>923</b>	<b>4015</b>	<b>14938</b>	<b>176777</b>

Table 20.1: Economically Inactive Population by age group, reasons and sex, 2012 - Urban Bhutan

Age Group	Economically Inactive population						Total
	House/family duties	Study	Old or retired	Too young	Physically challenged	Other reasons	
<b>Male</b>							
15-19	63	10273	0	46	11	49	10442
20-24	261	4558	0	32	25	258	5134
25-29	188	747	0	6	21	321	1283
30-34	143	185	0	0	6	199	533
35-39	198	55	27	0	13	186	479
40-44	104	59	17	0	7	201	388
45-49	90	14	57	0	16	155	332
50-54	82	0	240	0	14	148	484
55-59	60	7	331	0	11	64	473
60-64	88	0	474	0	5	16	583
65-69	27	0	413	0	8	24	472
70-74	6	0	353	0	6	0	365
75-79	18	6	262	0	4	0	290
80-84	14	0	190	0	0	5	209
85+	10	0	126	0	0	0	136
<b>Total</b>	<b>1352</b>	<b>15904</b>	<b>2490</b>	<b>84</b>	<b>147</b>	<b>1626</b>	<b>21603</b>
<b>Female</b>							
15-19	400	11623	20	26	19	189	12277
20-24	2286	4267	11	47	62	500	7173
25-29	3705	636	45	6	54	412	4858
30-34	2807	102	16	7	31	263	3226
35-39	2524	27	33	0	5	169	2758
40-44	1600	33	74	0	19	73	1799
45-49	1269	13	134	7	11	91	1525



## Labour Force Survey Report, 2012

50-54	658	7	455	0	7	57	1184
55-59	412	10	560	0	9	35	1026
60-64	163	6	748	0	11	0	928
65-69	89	0	512	0	7	7	615
70-74	54	0	440	7	0	0	501
75-79	19	5	283	0	5	12	324
80-84	17	0	277	0	5	6	305
85+	22	0	86	0	6	0	114
<b>Total</b>	<b>16025</b>	<b>16729</b>	<b>3694</b>	<b>100</b>	<b>251</b>	<b>1814</b>	<b>38613</b>
<b>Both Sexes</b>							
15-19	463	21896	20	72	30	238	22719
20-24	2547	8825	11	79	87	758	12307
25-29	3893	1383	45	12	75	733	6141
30-34	2950	287	16	7	37	462	3759
35-39	2722	82	60	0	18	355	3237
40-44	1704	92	91	0	26	274	2187
45-49	1359	27	191	7	27	246	1857
50-54	740	7	695	0	21	205	1668
55-59	472	17	891	0	20	99	1499
60-64	251	6	1222	0	16	16	1511
65-69	116	0	925	0	15	31	1087
70-74	60	0	793	7	6	0	866
75-79	37	11	545	0	9	12	614
80-84	31	0	467	0	5	11	514
85+	32	0	212	0	6	0	250
<b>Total</b>	<b>17377</b>	<b>32633</b>	<b>6184</b>	<b>184</b>	<b>398</b>	<b>3440</b>	<b>60216</b>

## Labour Force Survey Report, 2012

Table 20.0: Economically Inactive Population by age group, reasons and sex, 2012 – Rural Bhutan

Age Group	Economically Inactive population						Total
	House/family duties	Study	Old or retired	Too young	Physically challenged	Other reasons	
<b>Male</b>							
15-19	40	21897	0	101	38	382	22458
20-24	143	7775	38	111	76	1322	9465
25-29	120	2320	38	38	80	1058	3654
30-34	191	648	113	0	120	815	1887
35-39	34	244	0	0	36	875	1189
40-44	77	187	223	0	83	834	1404
45-49	108	0	214	0	99	1028	1449
50-54	153	76	833	0	268	655	1985
55-59	30	85	1274	0	230	690	2309
60-64	104	51	2898	38	228	0	3319
65-69	154	0	1905	77	76	141	2353
70-74	72	145	2778	0	254	40	3289
75-79	30	0	2550	0	77	76	2733
80-84	0	0	1442	0	0	72	1514
85+	38	0	1359	0	33	38	1468
<b>Total</b>	<b>1294</b>	<b>33428</b>	<b>15665</b>	<b>365</b>	<b>1698</b>	<b>8026</b>	<b>60476</b>
<b>Female</b>							
15-19	76	21966	0	223	155	186	22606
20-24	343	6148	78	151	270	787	7777
25-29	305	979	33	0	182	444	1943
30-34	291	316	116	0	198	434	1355
35-39	236	148	119	0	146	258	907
40-44	85	76	183	0	114	270	728
45-49	186	0	597	0	83	511	1377
50-54	204	0	1330	0	163	314	2011
55-59	176	0	1802	0	177	198	2353
60-64	77	0	3302	0	190	0	3569
65-69	78	0	3079	0	154	70	3381
70-74	47	0	2951	0	47	0	3045
75-79	38	0	1888	0	0	0	1926
80-84	0	0	1776	0	0	0	1776
85+	38	0	1253	0	40	0	1331
<b>Total</b>	<b>2180</b>	<b>29633</b>	<b>18507</b>	<b>374</b>	<b>1919</b>	<b>3472</b>	<b>56085</b>
<b>Both Sexes</b>							
15-19	116	43863	0	324	193	568	45064
20-24	486	13923	116	262	346	2109	17242
25-29	425	3299	71	38	262	1502	5597
30-34	482	964	229	0	318	1249	3242

## Labour Force Survey Report, 2012

---

35-39	270	392	119	0	182	1133	2096
40-44	162	263	406	0	197	1104	2132
45-49	294	0	811	0	182	1539	2826
50-54	357	76	2163	0	431	969	3996
55-59	206	85	3076	0	407	888	4662
60-64	181	51	6200	38	418	0	6888
65-69	232	0	4984	77	230	211	5734
70-74	119	145	5729	0	301	40	6334
75-79	68	0	4438	0	77	76	4659
80-84	0	0	3218	0	0	72	3290
85+	76	0	2612	0	73	38	2799
<b>Total</b>	<b>3474</b>	<b>63061</b>	<b>34172</b>	<b>739</b>	<b>3617</b>	<b>11498</b>	<b>116561</b>

# Labour Force Survey Report, 2012

## Annexure 1: LFS2012 Questionnaire

Royal Government of Bhutan Department of Employment Ministry of Labour and Human Resources Thimphu									
<b>Confidentiality;</b>		<u>Labour Force Survey 2012</u>							
<i>Data obtained in this survey cannot be used for taxation, investigation or enforcement purposes.</i>		Sir/Madam,  The Department of Employment is undertaking Labour Force Survey for the purpose of gathering information on the economic activities of households in Bhutan. Therefore, the Department would like to request all the respondents to extend kind cooperation to the surveyors.  <div style="text-align: right;"><b>Director</b></div>							
<b>Identification</b>									
Geographic Identification codes						Name of respondent		Sl. No	
Dzongkhag _____						Name of Household Head			
Gewog/Town _____									
Size of Chiwog/block						<b>Interview Status</b> (Write an appropriate code in the box)			
Sl.No.of sampled h'holds									
<b>Certification</b>  I hereby certify that the information gathered in this questionnaire were obtained/reviewed by me personally and in accordance with instructions.						1. Completed 2. Refused 3. Temporarily away <input type="checkbox"/> 4. House locked			
Name and Signature of Enumerator						Date of Enumeration			
Name and Signature of Supervisor						Date received			

# Labour Force Survey Report, 2012

A. DEMOGRAPHIC CHARACTERISTICS														
All Persons														
Serial No. (Encircle respondent)	Name of the Household members	Sex 1-M 2-F (Enter code)	Age in completed years	Relationship of HH members to the HH head (Enter code)	Marital Status (Enter code)	Nationality 1-B 2-NB	Are _ physically impaired? 1- Yes 2- No (Go to Col.10)	If yes in Q.8 (Enter Code)	Place of birth (Enter Dzongkhag code)	Did _ move to current location during the last 1 year? 1-Yes 2- No (go to Col.14)	Previous dzongkhag of residence before moving here (Enter code)	What was the reason for movement? (Enter code)	Highest education grade completed (Enter code)	if 00 for age 10-14, go to Col. 62 if 00 for aged 15 & over
1	2	3	4	5	6	7	8	9	10	11	12	13	14	
1														
2														
3														
4														
5														
6														
7														
8														
9														
10														
11														
12														
13														
14														
15														

**Codes for col. 5 (Relationship)**

1 - Head

2 - Spouse

3 - Son/daughter

4 - Brother/sister

5 - Father/mother

6 - Other relative

7 - Non-relative

**Codes for col. 6 (Marital Status)**

1 - Never Married

2 - Married

3 - Widowed

4 - Divorced/Separated

5 - Living Together

**Codes for col. 13 (Reasons for Movement)**

1 - Search of work

2 - Family move

3 - Study

4 - Resettlement

5 - Marriage

6 - Transfer

7- Others

**Codes for col. 10 (Place of birth)**

11 - Bumthang

12 - Chukha

13 - Dagana

14 - Gasa

15 - Haa

16 - Lhuentse

17 - Mongar

18 - Paro

19 - P/gatshel

20 - Punakha

21 - S/jongkhar

**Codes for col. 12 Dzongkhag**

Bumthang

Chukha

Dagana

Gasa

Haa

Lhuentse

Mongar

Paro

P/gatshel

Punakha

S/jongkhar

**Note: Use additional sheet if required**

# Labour Force Survey Report, 2012

B. ECONOMIC CHARACTERISTICS (For persons 15 years old and over)							
School	Training						
Is _____ currently attending Schools/Colleges/Training Institutions?  1 - Yes (go to next member) 2 - No	Have _____ attended any training?  1 - Yes 2 - No (go to Col.24)	Types of training available: 1- Formal Informal 3- Non-formal	Field of training? (Specify the highest training duration attended)	For office use	Duration of training  (Enter code)	Level of training  (Enter code)	Which year did _____ complete the training?
16	17	18	19	20	21	22	23

<u>Urban</u>		<u>Rural</u>		<u>Urban</u>	
1151	<b>Dzongkhag</b>				
1251	Samtse	2201		2251	
1351	Sarpang	2301		2351	
1451	Thimphu	2401		2451	
1551	Trashigang	2501		2551	
1651	T/Yangtse	2601		2651	
1751	Trongsa	2701		2751	
1851	Tsirang	2801		2851	
1951	Wangdue	2901		2951	
2051	Zhemgang	3001		3051	
2151	Outside Bhutan	9999			

**Codes for col. 26**  
**(Labour status)**

- 1 - Working for same employer/same work
- 2 - Working with another employer
- 3- Employed
- 4 - Unemployed
- 5 - Out of labour force

**Codes for col. 21**  
**(Training duration)**

- 1 - Less than one month
- 2 - One to less than six months
- 3 - Six months to less than one year
- 4 - One year to less than two years
- 5 - Two years and above

# Labour Force Survey Report, 2012

B. ECONOMIC CHARACTERISTICS (For persons 15 years old and over)																	
1. For persons who worked, did not work, had no job/business during the past one week																	
Primary Job											Secondary job			Total hours worked (Main + second) jobs during the past week	Reasons for working more than 48 hours during the past week (Enter code)	What is average monthly earnings (Nu.) for all jobs? (Survey's ends for employed persons, go to next member)	
Did ___ do any work for at least one hour during the past week?  1 - Yes (go to Col.26) 2 - No	Although ___ did not work, did ___ have a job or business from which ___ were absent during the past week?  1 - Yes 2 - No (go to Col.42)	What was ___ labour status one year ago? (Enter code)	What was ___ main occupation during the past week? (Specify occupation eg. Teacher: Prg, HS, College/Inst.,etc.)	For office use	Kind of business/Industry (Work place/Organization) (Specify Industry eg. Education, Internet cafe, Hotel/restaurant, Tourism etc.)	For office use	Type of enterprise you worked for? (Enter code)	Nature of employment (Status) (Enter code)	Total hours worked during the past week	What is average monthly earnings (Nu.) for primary job?	Besides main job, did ___ look for additional work during the past week? 1 - Yes 2 - No (go to Col.39)	Reasons for having an additional job?  Enter code	How many jobs did ___ have during the past week? ___  Enter code	Total hours worked during the past week	Total hours worked (Main + second) jobs during the past week	Reasons for working more than 48 hours during the past week (Enter code)	What is average monthly earnings (Nu.) for all jobs? (Survey's ends for employed persons, go to next member)
24	25	26	27	28	29	30	31	32	33	34	35	36	37	38	39	40	41
<div style="display: flex; justify-content: space-between;"> <div style="width: 30%;"> <p><b>Codes for col. 14</b></p> <p>1 - Difficult 00 - Illiterate</p> <p>2 - Difficulty 16 - PP/Nursery</p> <p>3 - Difficulty 01-14 (classes 1-14)</p> <p>4 - Others 15 - Bachelors degree</p> <p><b>Codes for col. 20</b> - Masters degree and</p> <p><b>(Type of em</b> 21 - Non-formal attended 22 -</p> <p style="padding-left: 20px;">Religious (lama/gaylo ng/shedra/g omchen/ami)</p> <p>1 - Governm)</p> <p>2 - Public Corporation</p> <p>3 - Pvt. Corp</p> <p>4 - Armed f</p> <p>5 - Private business</p> <p>6 - Agri. farming</p> <p>7 - NGO/INGO</p> </div> <div style="width: 30%;"> <p><b>Codes for col. 22</b></p> <p>1 - Certificate</p> <p>2 - Diploma</p> <p>3 - PG Dipoloma/Certificate</p> <p>4 - Training without certificate</p> <p>5 - VTI/RTI certificate</p> <p>6 - VTI/RTI Diploma</p> <p>7- Apprenticeship Training Programme</p> </div> <div style="width: 30%;"> <p><b>Codes for col. 32</b> <b>(Nature of employment)</b></p> <p>1 - Regular paid employee</p> <p>2 - Casual paid employee</p> <p>3 - Contract/Piece paid worker</p> <p>4 - Family worker(Non-agriculture)</p> <p>5 - Ffamily worker(Agrculture)</p> <p>6 - Own-account worker(Non-agriculture)</p> <p>7 - Own-account worker(Agriculture)</p> <p>8 - Employer</p> </div> </div>																	

# Labour Force Survey Report, 2012

<b>ECONOMIC CHARACTERISTICS (For persons 15 years old and over)</b>																				
2. For persons who did not work and had no job/business during the past week																				
What was _labour status one year ago? (Enter code)	Are you selected to undergo training in T.T./Private Institutes within 6 months from now? 1. Yes 2. No Go to col.48	Type of course applied for? (Name of the course)	Institute applied for? (Go to Col. 54 after entering the Institute)	Did look for work or tried to establish a business during the past week? 1 - Yes 2 - No (go to Col. 51)	How long have _ been looking for work? (Enter code)	What steps have _ taken in search of job? (Enter max. 3 codes and go to col. 52)	Why _ did not look for work? (Enter code)	If work is available would _ be able to start within 2 weeks? 1 - Yes 2 - No (go to Col. 56)	What type of occupation would _ like to do? (Specify occupation eg. teacher (Pri, HS, College/Inst., sales person, plumber, etc.)	What is the minimum monthly remuneration expected (N.u.) for available work? (Enter code)	What is the reason why unemployed? (If code 1, go to next member) Enter code	Did work at any time before? 1. Yes 2. No (If 2 go to next member)	What was _ the last occupation? (Specify occupation eg. teacher (Pri, HS, College/Inst., sales person, plumber, etc.)	Kind of business/Industry (Specify Industry, eg. Govt. High School, Internet cafe, Hotel/restaurant, etc.)						
For office use	For office use	For office use	For office use	For office use	For office use	For office use	For office use	For office use	For office use	For office use	For office use	For office use	For office use	For office use						
42	43	44	45	46	47	48	49	50	51	52	53	54	55	56	57	58	59	60	61	

<p><b>Codes for col. 40</b> <u>(Reasons for long hours)</u></p> <ul style="list-style-type: none"> <li>1 - Wanted more earnings</li> <li>2 - Requirement of the job</li> <li>3 - Exceptional week</li> <li>4 - Other reasons</li> </ul>	<p><b>Codes for col.36</b> <u>(additional job)</u></p> <ul style="list-style-type: none"> <li>1 - Want more income</li> <li>2 - Want more hours</li> <li>3 - Main job does not with qualification/t</li> <li>4 - Other</li> </ul>	<p><b>Codes for col. 40</b> <u>(Reasons for long hours)</u></p> <ul style="list-style-type: none"> <li>1 - Wanted more earnings</li> <li>2 - Requirement of the job</li> <li>3 - Exceptional week</li> <li>4 - Other reasons</li> </ul>
<p><b>Codes for col. 45</b> <u>(looking for work)</u></p> <ul style="list-style-type: none"> <li>1 - Less than one month</li> <li>2 - One to six months</li> <li>3 - More than six months</li> </ul>	<p><b>Codes for col. 42</b> <u>(Labour status)</u></p> <ul style="list-style-type: none"> <li>1 - Working</li> <li>2 - Unemployed</li> <li>3 - Out of labour force</li> </ul>	<p><b>Codes for col. 49</b> <u>(looking for work)</u></p> <ul style="list-style-type: none"> <li>1 - Less than one month</li> <li>2 - One to six months</li> <li>3 - More than six months</li> </ul>

<p><b>Codes for col.50</b> <u>(Steps taken to find job)</u></p> <ul style="list-style-type: none"> <li>1-Registered with RCSC</li> <li>2-Registered with MoLHR</li> <li>3-Approached employer Directly</li> <li>4-Sought Assistance fo relatives/friend</li> <li>5-Applied for training</li> <li>6-Want to start own business</li> <li>7-Other steps, please specify</li> </ul>	<p><b>Codes for col. 51</b> <u>(Reasons not looking for work)</u></p> <ul style="list-style-type: none"> <li>01 - Temporary illness</li> <li>02 - Off season</li> <li>03 - Believed no work available</li> <li>04 - No appropriate work available</li> <li>05 - Waiting for result</li> <li>06 - Waiting previous work recall</li> <li>07 - House/family duties</li> <li>08 - Study</li> <li>09 - Old or retired</li> <li>10 - Too young</li> <li>11 - Physically challenged</li> <li>12 - Other reasons</li> </ul>	<p><b>Codes for col.56</b> <u>(Reasons for unemployment)</u></p> <ul style="list-style-type: none"> <li>1 - Never worked before (fresh)</li> <li>2 - Waiting previous work recall</li> <li>3 - Voluntarily resigned from earlier job</li> <li>4 - Temporary job ended</li> <li>5 - Job terminated by employer</li> <li>6 - No interest</li> <li>7 - House/family duties</li> <li>8 - Study</li> <li>9 - Old or retired</li> <li>10 - Too young</li> <li>11 - Physically challenged</li> <li>12 - Other reasons</li> </ul>
---	---	---